



China Office:
+86-15501571292 - info@ahpbaba.com - www.ahpbaba.com
B2-1910, Zhengkai Wanda Plaza, Wuhan, China.

USA Office:
+1 2147151010 - imran@ahpbaba.com - www.ahpbaba.com
13151 Emily rd # 100 Dallas TX 75240 - USA.

Home & Office Products

AHPBaba provides high-quality Home and Office for global buyers. We work closely with top manufacturers in China to deliver modern designs, premium materials, and precise craftsmanship for residential and commercial projects.

Our services support clients worldwide with competitive pricing, fast delivery, design customization, and full quality assurance — ensuring every project meets international standards.

China All Over the World
A-to-Z Home & Office Products
Better Quality & Better Pricing Than Local Markets Worldwide

Kitchen cabinet	3
-----------------	---

WOODEN DOORS	44
--------------	----

FAUCETS	60
---------	----

STAIRS	76
--------	----

SHOWER ROOMS	105
--------------	-----

ALUMINIUM WINDOWS	168
-------------------	-----

SINK/BASIN & TOILET	179
---------------------	-----

WOODEN FLOORS	183
---------------	-----

ELECTRIC PRODUCTS	211
-------------------	-----

LOCK	228
------	-----



Contents

05 — **Kitchen Design**

- Modern High Gloss Style
- Modern Matte Style
- Modern Wood Tones Style
- American Style

18 — **Bathroom Vanity**

19 — **Wardrobe**

22 — **Color&Material series**

- 22 — Base Material
- 23 — Lacquer Series
- 23 — Wood Veneer Series
- 24 — Melamine Series
- 25 — Solid Wood Series
- 25 — PVC Series
- 26 — HPL Laminate Series
- 26 — Quartz Series

27 — **Hardware Series**

- 28 — Hinge Series
- 29 — Glide Series
- 30 — Lifting-Up System
- 31 — Drawer Series
- 32 — Basket Series
- 33 — Handle Series
- 34 — Sink Series
- 34 — Faucet Series
- 35 — Wash Basin Series
- 35 — Lighting Series

37 — **How Do We Work**

38 — **Design And Service**

 MAKES YOUR
PROJECTS EASIER

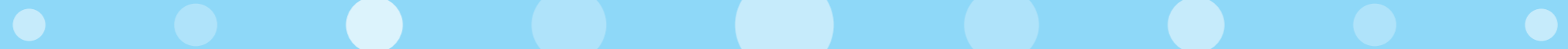

01 **Kitchen
Style**

H I G H G L O S S K I T C H E N C A B I N E T



Modern

A white gloss finish gives a polished tone to this kitchen!

Blending gloss with matte wood grain finishes is another way to keep the kitchen design simple yet stylish.

Ideal match

Door: MDF +high gloss lacquer finish & wooden melamine finish

Carcass: plywood + white melamine finish

Countertop: white quartz



H I G H G L O S S K I T C H E N C A B I N E T



Stylishness

A simple white kitchen never gets dull, does it?

Combine with fashionable Black wall and flooring, this design defines the modern and artistical master kitchen.



Ideal match

Door: MDF + high gloss white PVC finish
Carcass: particle board + white melamine finish
Countertop: white quartz

H I G H G L O S S K I T C H E N C A B I N E T



Brilliance

The range of smooth and sublime UV finishes pair with trend-setting wood grain, taking design to a new height of contemporary ambiance.

Ideal match

Door: MDF + high gloss wooden finish + white melamine finish
Carcass: particle board + white melamine finish
Countertop: white quartz



Charm

The fashion matt champagne handleless kitchen cabinets with the bright yellow splashback and the simple pendant lighting form the fashionable foundations of this chic.

Ideal match

Door: MDF + matt champagne lacquer finish
Carcass: plywood + white melamine finish
Countertop: HPL/ melamine



M A T T K I T C H E N S T Y L E

Industrial Style

The industrial style which is the most original flavor design and unique expression represents the new concept of the new generation.



Ideal match

Door: MDF + matt grey lacquer finish
Carcass: particle board + grey melamine finish
Countertop: grey quartz



M A T T K I T C H E N S T Y L E



Simplicity

White is a color that will never be out of fashion. The white cabinet is generous and beautiful, showing an elegant and clean atmosphere.



Ideal match

Door: MDF + white melamine finish
Carcass: particle board + white melamine finish
Countertop: black quartz



H I G H G L O S S K I T C H E N C A B I N E T

Chic

The kitchen with Cool wooden color wall cabinets and dull grey base cabinets presented the dull color but created calmness and stylish style.



Ideal match

Door: MDF + wood veneer & grey melamine finish
Carcass: particle board + white melamine finish
Countertop: white quartz

W O O D E N T O N E K I T C H E N C A B I N E T





W O O D E N T O N E K I T C H E N C A B I N E T



Impression

The kitchen creates an elegant living area in black tones. Together with the light and comfortable white islands and walls, it echoes the theme of the overall modern style.

Ideal match

Door: MDF + black wood melamine finish
Carcass: particle board + black melamine finish
Countertop: calacatta quartz



Nature

A long, slim "ribbon" window replaces the space where you might ordinarily see tiles or an upstand. It not only boosts daylight, it also gives you a view over whatever's outside – trees.

Ideal match

Door: MDF + wood melamine finish
Carcass: particle board + melamine finish
Countertop: white quartz

W O O D E N T O N E K I T C H E N C A B I N E T

Pastoral

The classic shaker door with white countertops and the navy blue rattan stools creates an American minimalist style with a unique pastoral atmosphere.



Ideal match

Door: Solid wood + white paint finish
Carcass: particle board + white melamine finish
Counertop: white quartz

A M E R I C A N S T Y L E K I T C H E N C A B I N E T

A M E R I C A N S T Y L E K I T C H E N C A B I N E T



Ideal match

Door : melamine shaker + lacquer shaker
Carcass: particle board + white melamine finish
Counertop: white quartz

Fancy

There is something so romantic and dreamy about the wooden and white color combination. Not only they do mix well with each other tones, but also they can truly take on any style or interior design genre with ease and comfort.

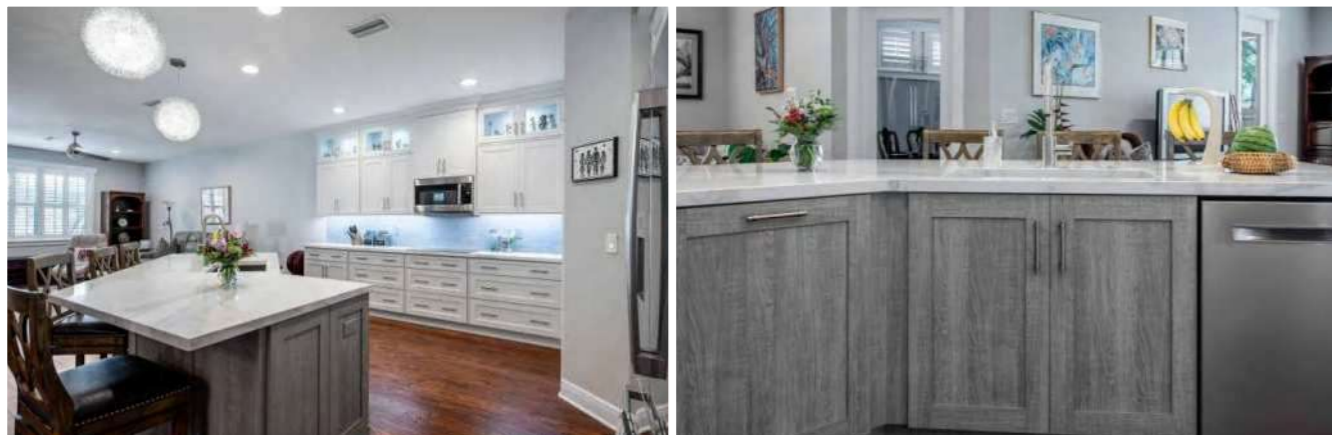



A M E R I C A N S T Y L E K I T C H E N C A B I N E T



Ideal match

Door: Solid wood + cream white glazed paint finish
Carcass: plywood board + cream white melamine finish
Countertop: granite



Antique

The kitchen can also very elegant. Romantic white tone with glazed likes the waltz of the quiet night.

A M E R I C A N S T Y L E K I T C H E N C A B I N E T



Luxury

In this era of diversified styles, such a dark American-style cabinet can feel its elegant and peaceful atmosphere, naturally with a sense of noble feeling.

Ideal match

- Door: Solid wood + cream cherry glazed paint finish
- Carcass: plywood board + cream white melamine finish
- Countertop: granite



Bathroom Vanity



Vanity-0124



Vanity-0125



Vanity-0126



Vanity-0130



Vanity-0131



Vanity-0132



Vanity-0127



Vanity-0128



Vanity-0129

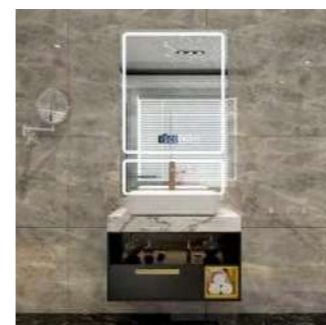

Vanity-0133



Vanity-0134



Vanity-0135

Wardrobe

Layout of the wardrobe

NME offer practical functionalities, meticulous craftsmanship and attention to detail in creating clever organising solutions for your space.

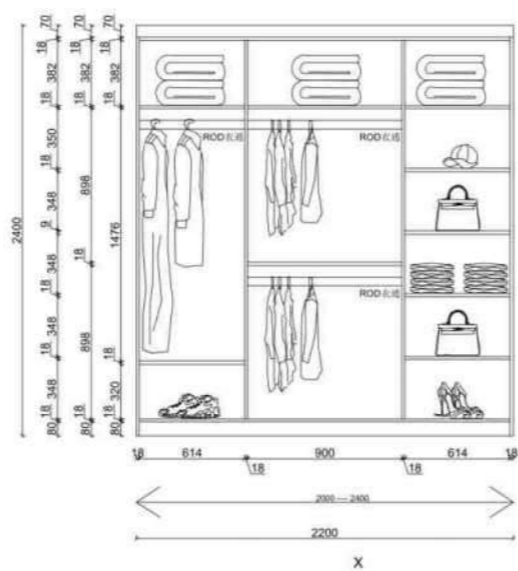
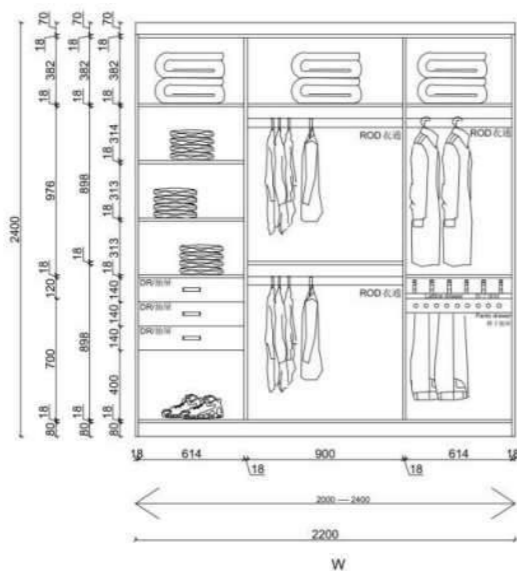
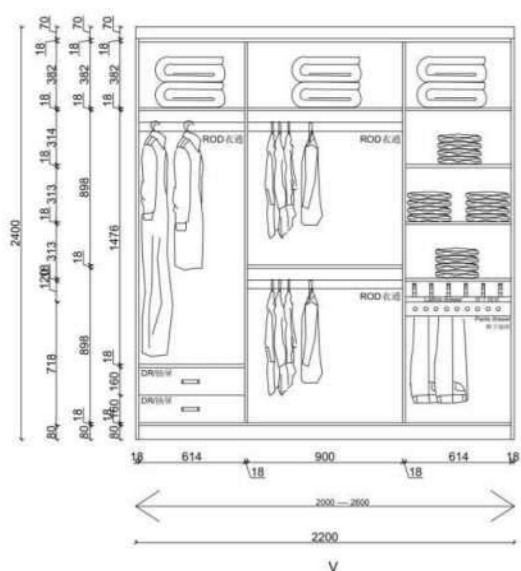

Walk in wardrobe

A walk-in wardrobe is every woman's dream wardrobe. More than just a symbol of luxury, it is a necessity if you are the sort of person who likes to stand back and have some 'room for thought' before deciding on what to wear for the day or occasion. With our imagination and creativity, the design options and variations are unlimited!



Wardrobe

Sliding door wardrobe

Sliding doors eliminate the need for extra floor space when they're open, making them ideal for maximising small bedrooms. Best of all, it's handleless to create a sleek minimalist unobstructed view.



Swing door wardrobe

The basic and practical option for wardrobes, swing doors can either exude warmth in the interiors or provide a clean, minimalist look depending on the colour of the door and its matching handles.

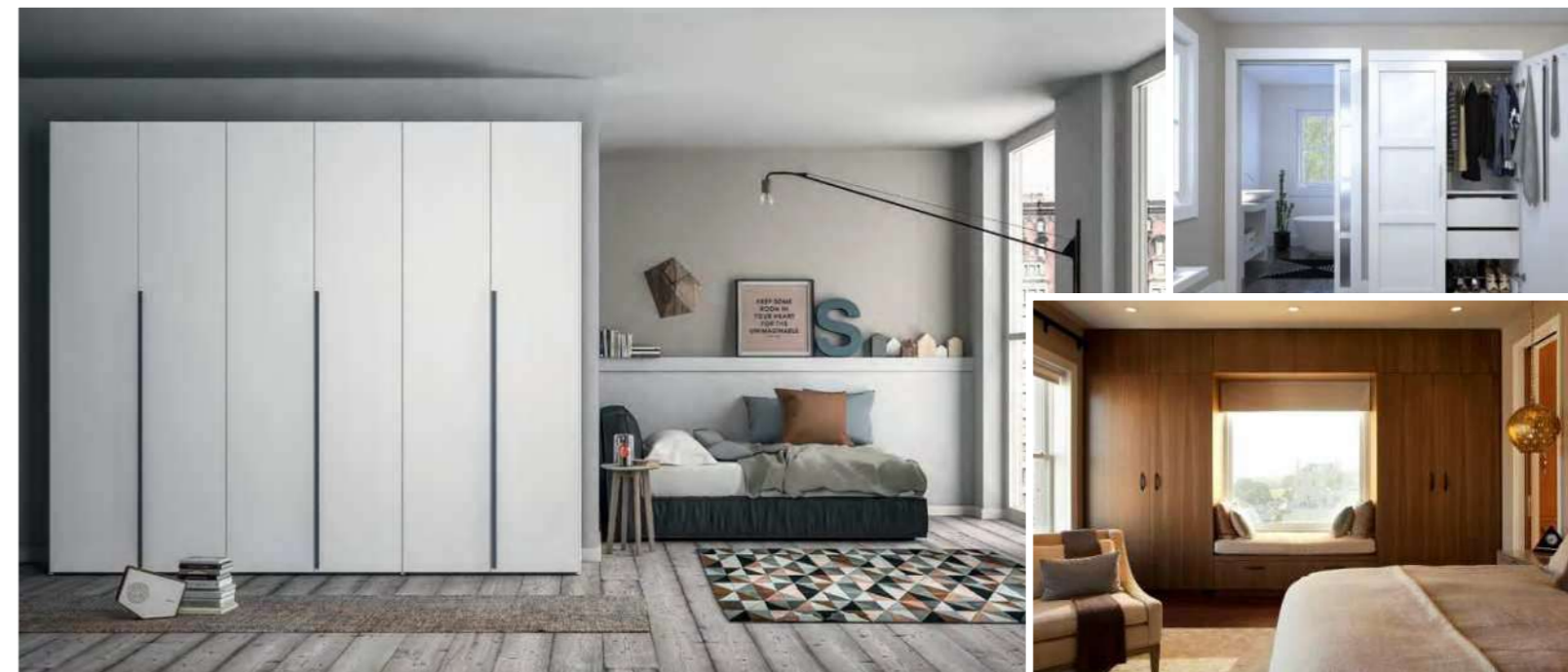

MAKES YOUR
PROJECTS EASIER



**Color
Series**

Eco-Friendly Base material



MDF



Particle Board



Plywood



Solid Wood



Waterproof Mdf



Waterproof Particle Board

Eco-Friendly Base material



Solid Wood: Cherry-Wood



Solid Wood: Maple-Wood



Solid Wood: Oak-Wood



Solid Wood: Birch-Wood

Matt & High Gloss Lacquer Series

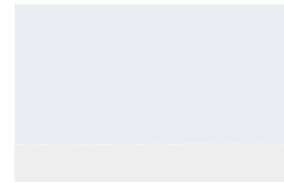

LQ-01



LQ-02



LQ-03



LQ-04



LQ-05



LQ-06

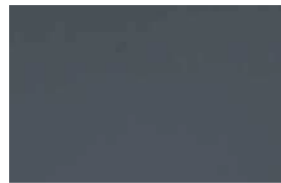

LQ-07

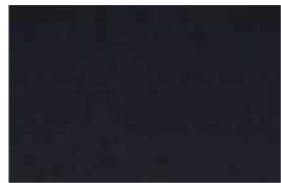

LQ-08



LQ-09



LQ-10



LQ-011



LQ-012



LQ-013



LQ-014

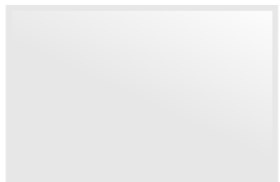

LQ-015

Wood Veneer Series



White oak- 406C



Oak-4038C



Silver Apricot- 72C



Silver Apricot- 40C



European Okive- 2838N



Golden Maple Burl- 904N



White Ash- 700S



Silver Walnut- 667Q



Finwood- 2051Q



Brazil Rosewood- 8036S



Olive- 2832N



Brazil Rosewood- 830C



Rosewood- 8050C



Ebony- 034C



Black Butterfly Ebony- 078C

Melamine Series

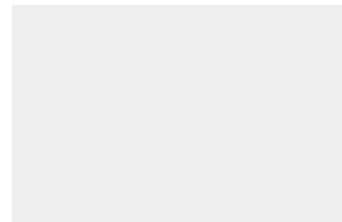

M001

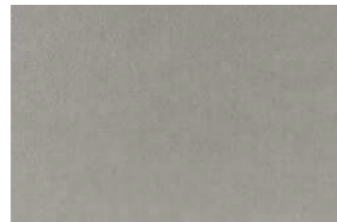

M002



M003

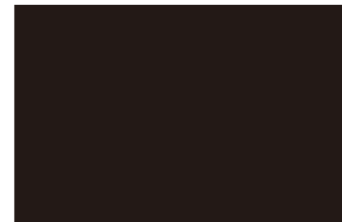

M004



M005

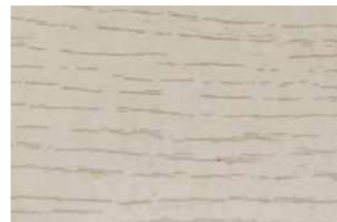

M006



M007



M008



M009



M010



M011



M012

Melamine Series



M013



M014



M015



M016



M017



M018



M019



M020



M021



M022



M023



M024

Solid Wood Series



Adam Shaker Henegan Shaker Stonybrook Eldon Fernandes Marisa Banfield



White Cream Natural Honey Cherry Glazed Cherry Espresso

Thermofoil PVC Series



Shaker Plymouth Santa Shaker Stripe Dover Hampton Legacy



YS-504F YS-509F YS-507 YS-511F YS-710D.M YS-704D YS-705D (High gloss)

 MAKES YOUR
PROJECTS EASIER



**Hardware
Series**



Hinge



Hinge Option :

structure:

- 1. Full-overlay
- 2. half-overlay
- 3. inset

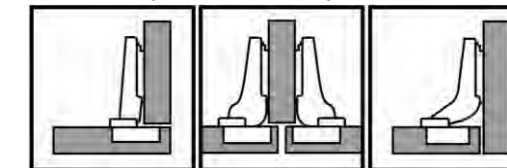

Function:

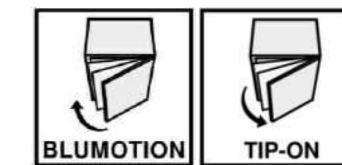

Opening Angle:

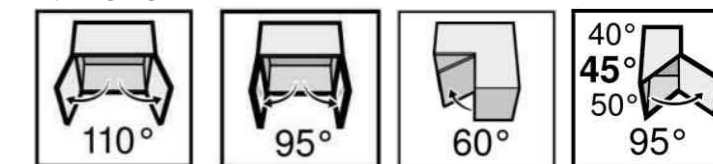

Brand : Blum/ Hettich(Imported) , DTC/Garis (chinese brand)

Lifting-Up System

lift systems bring top quality motion to wall cabinets. Even large and heavy fronts open with ultimate ease. What especially practical is that it gives users easy access to contents and full freedom of movement.

Bi- Fold Door



Lift- Up Door



Up- and- Over Lift Opening



Parallel Lift- Up Door





LBX0115

Drawer

The LEGRABOX range is as wide ranging as the concept of home itself. Drawers, inner drawers, high fronted pull-outs and inner pull-outs can be implemented in different heights, nominal lengths and load bearing classes.



LBX0116



LBX0118



LBX0119



LBX0244



LBX0123



LBX0117



LBX0382



LBX0122



LBX0120



LBX0121



LBX0115

Drawer

The LEGRABOX range is as wide ranging as the concept of home itself. Drawers, inner drawers, high fronted pull-outs and inner pull-outs can be implemented in different heights, nominal lengths and load bearing classes.



LBX0116



LBX0118



LBX0119



LBX0244



LBX0123



LBX0117



LBX0382



LBX0122



LBX0120



LBX0121

Basket



SOFT-CLOSING TALL UNIT



SOFT-CLOSING TALL UNIT



SOFT-CLOSING SWIVELLING PULL-OUT



SWING TRAYS



SOFT-CLOSING MAGICCORNER



THREE SIDE MULTI-PURPOSE BASKET



PULL-OUT BASKET



MULTI BASKET



SOFT-CLOSING NARROWBASKET



SOFT-CLOSING NARROWBASKET



SIDE-PULL KIT



TANDEM SWIVELLING PULL-OUT



REVOLVING BASKET



ELEVATOR BASKET



DUSTBINS

Handle



2898



2894



2899



2882



2906



2896



2878



2886



3229



3237



7081



2157



2897



2895



1109



3260



2158



2901



7075



7067



7069



4530



7061



2958



2932



2903



4541



3242



2893



2877



2963



T4121



T4122



7050



7057



7058

Sink



BI4539



BL7039



BL7641



BL7843



BS5040



BS7843/8245



KR1818



KR3118



KR3218



KR3219



KZ1818



KZ2218



KZ2917



KZ3118



KZ3320



KA3320



KA3322L



KA3322

Faucet



PHO0215



PHO0774



4238



FE30



FE31



FE32



4239



CG4239S



DSC_6716



CG4200



CG4201



2291



HD4231S



HD4241



3508



3501



HD5001



Hd4002

Wash Basin



A060



A070



A421



8349



A435



1812



4322



9150E



9150EE



LM-538

Led Light

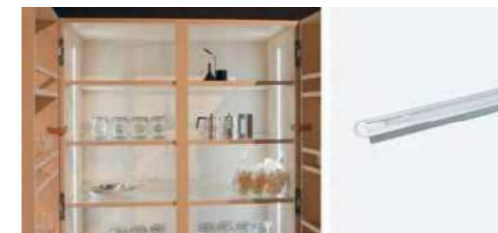

K1004



K4010



5003



K1012



K1014



K4015

How Do We Work

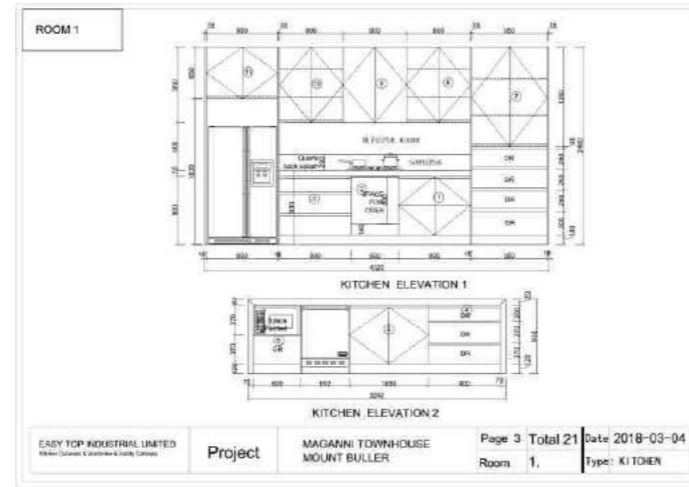
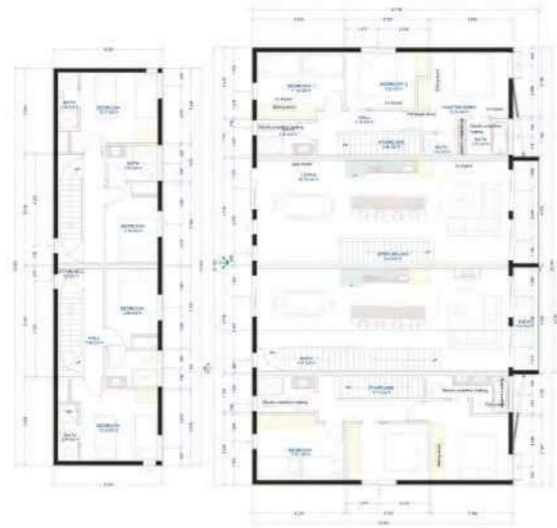

01 Send us the floor plan/hand-drawing.

02 We design according to it.

03 Production according to drawing.
Pre-assembled for qc.

04 Client finish the installation on the jobsite.

Design And Services

Our professional design services will take you step by step through the whole planning process and together we will transform your space into more than you ever thought possible. Let's make it come true with NME!

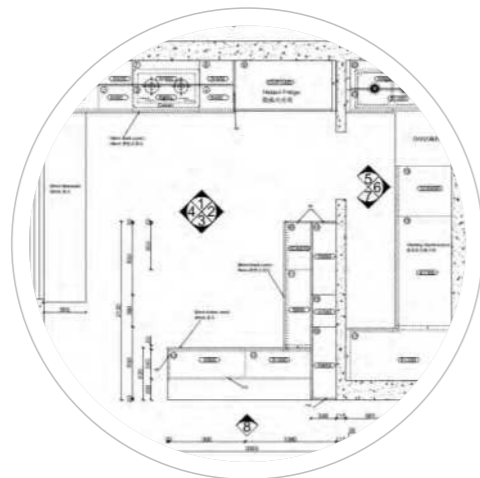

Custom Layout& Plan

A layout that is functional and tailored to fit your unique needs

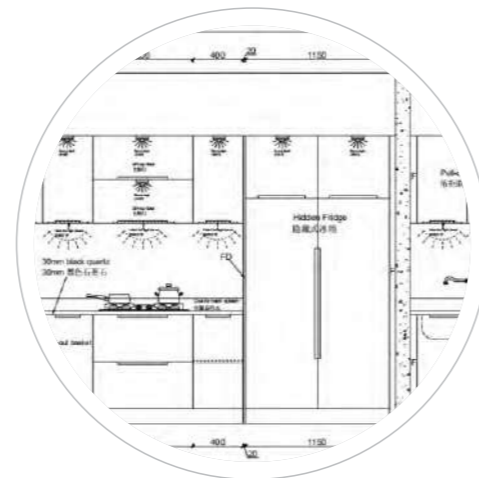

Elevation Design

Get a full understanding of the kitchen details through the elevation



colored 3D renderings

Multi-view renderings will help you visualize your new space

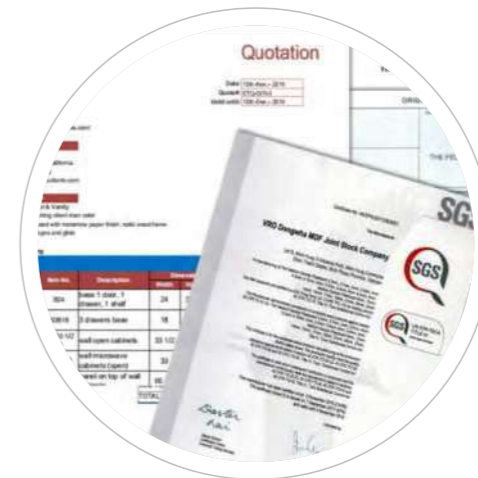

A full set of trading documents

We offer correct itemized quote,custom documents& certificate.



Installation guidance

Offering instruction book, guidance video, make it easier for you to install cabinets

Module Houses Project

Full House Cabinets & Quartz+ Installation

26 Units Module House, Melbourne, Australia

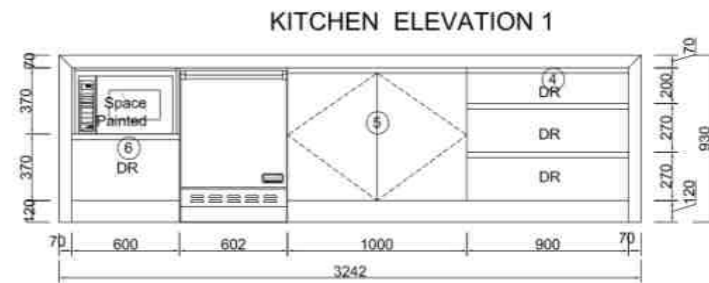
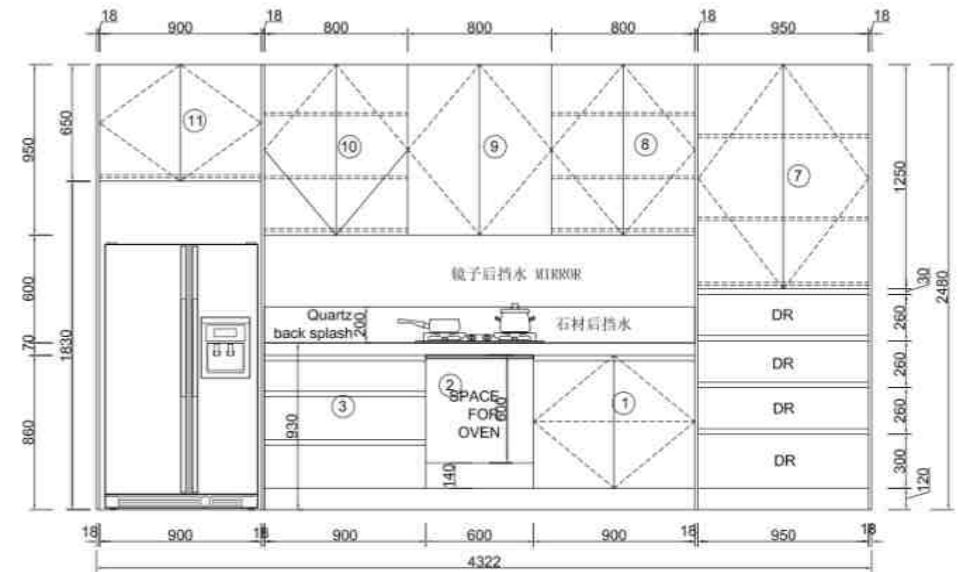

Full Gouse Cabinets+ Countertop

4 Units Townhouse, Melbourne, Australia

Full Gouse Cabinets+Countertop

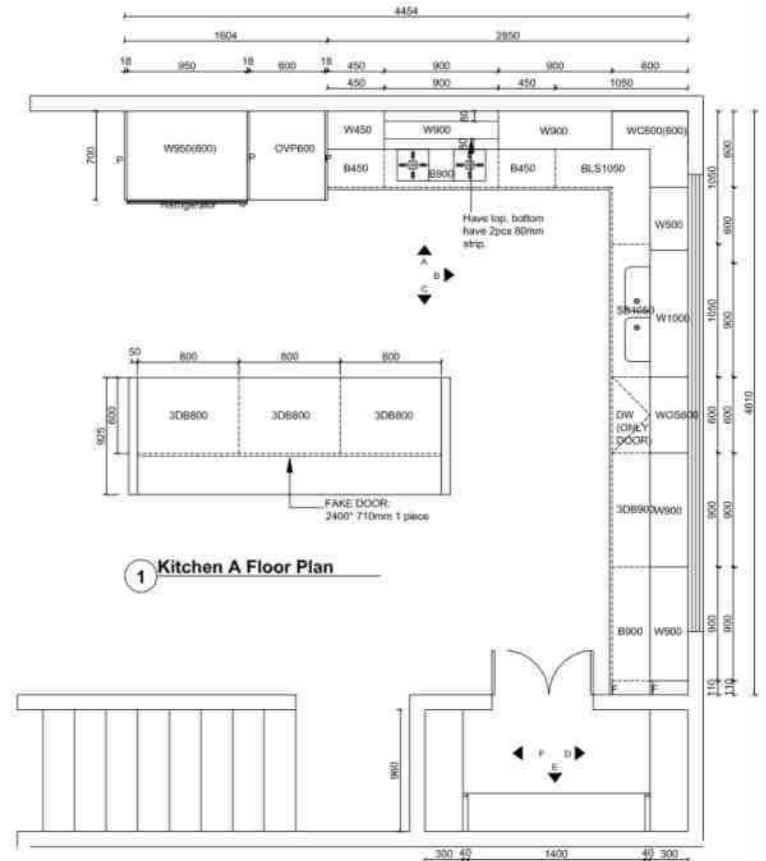
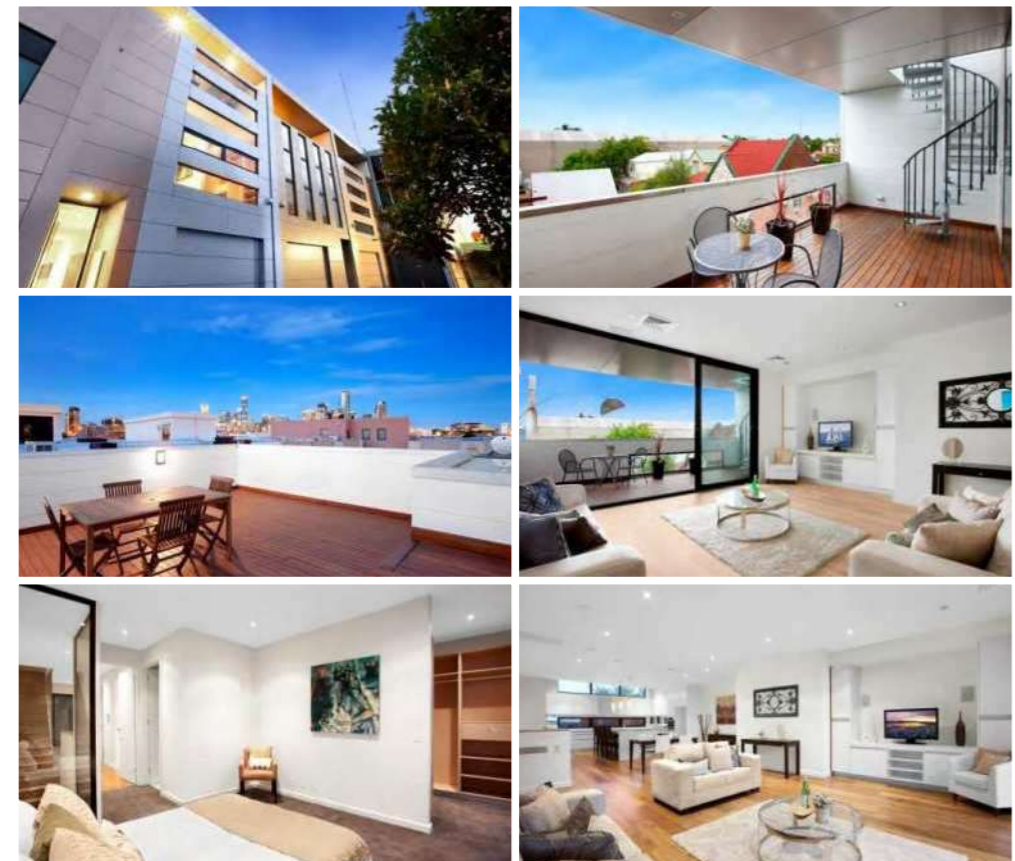

USA Apartment Project

176 Sets Apartment, Orlando, FL USA

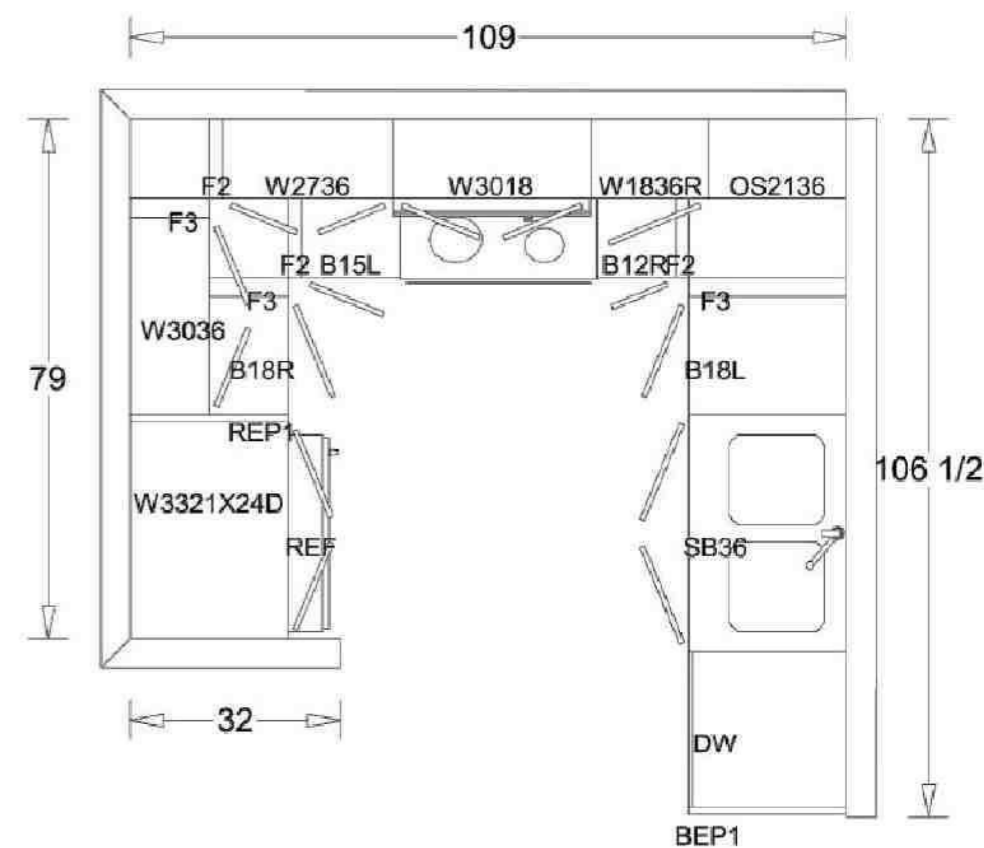
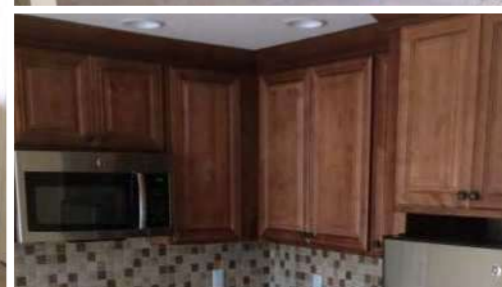

USA Apartment Project

113 Sets Apartment, orlando, FL USA

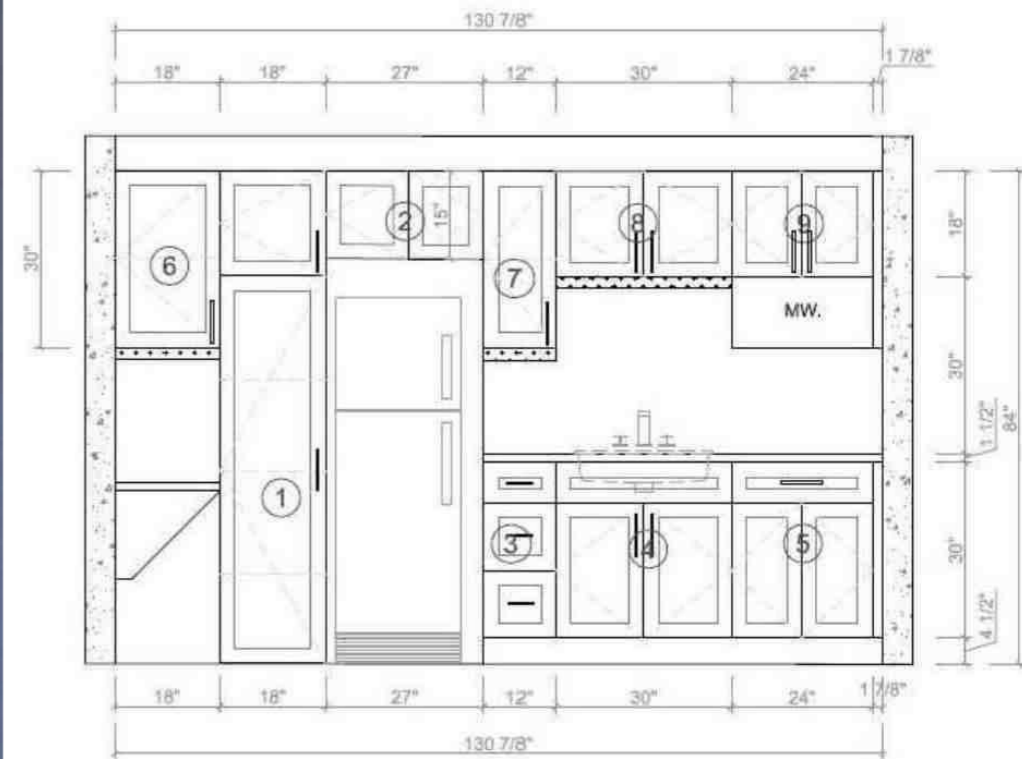

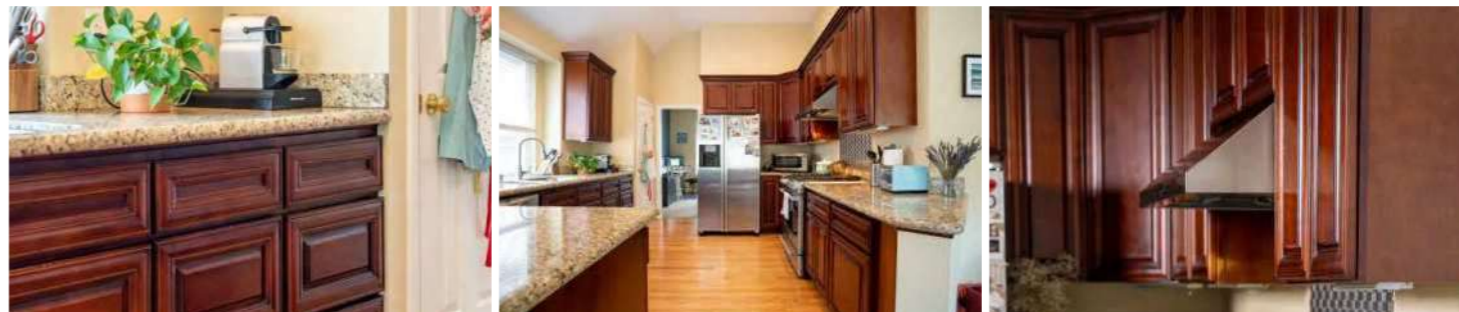



WOODEN DOOR

ENGINEERED WOOD FLUSH DOOR



Engineered wood flush doors are built with premium softwood or LVL as inner frames, various type of cores, MDF or plywood skins, veneered or painted. Designed simply, laminated with high grade hardwoods veneer or HPL, finished properly, these doors give people relax and unforgettable feeling.



FD-02



FD-03



FD-04



FD-05



FD-06



FD-07



FD-08



FD-09

ENGINEERED WOOD FLUSH DOOR



FD-11



FD-12



FD-13



FD-14



FD-15



FD-16



FD-17



FD-18

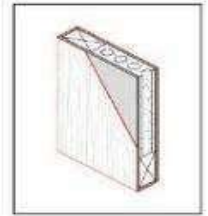
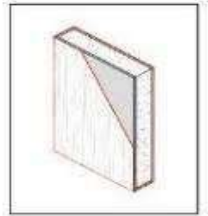

ENGINEERED WOOD PANEL DOOR

Engineered wood panels doors are constructed with stiles, rails, panels, and sticking. We have different sharps of sticking, and also give both options of flat and raised panels. These doors are assembled with stable structure and nice joints. Well controlled moisture content and good materials keep them from risk of cracking, and give people guarantee of 500,000 cycles of opening.

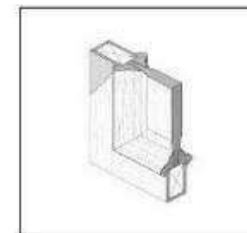
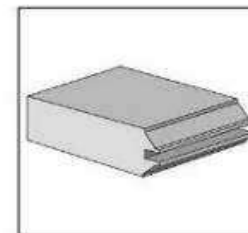
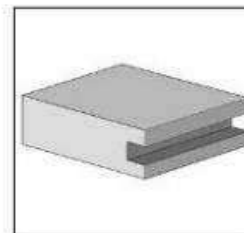
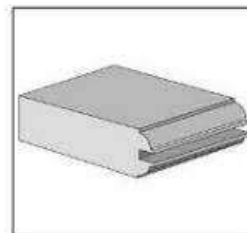

PD-01



PD-02



PD-03



PD-04



PD-05



PD-06



PD-07



PD-08



PD-09

ENGINEERED WOOD SHAKER DOOR



SD-01



SD-02



SD-03



SD-04



SD-05



SD-06



SD-07



SD-08



SD-09



GD-01

ENGINEERED WOOD GLASS DOOR

Modern architecture and interior design have placed much emphasis on the importance of light within home, hotels or commercial property, particularly in frequently used places such as bathrooms, kitchens, and offices. Our range of glass door designs encourages plenty of natural light to flood any room and help to create a modern, sleek, and contemporary space.



GD-02



GD-03



GD-04



GD-05



GD-06



GD-07



GD-08



GD-09

ENGINEERED WOOD GLASS DOOR



GD-10

- We have blow glass for options:
- Clear tempered glass
 - Laminate glass
 - Acid etched glass
 - Frosted glass
 - Art glass



GD-11



GD-12



GD-13



GD-14



GD-15



GD-16



GD-17



GD-18



MD-01

MOULDED HDF DOOR

We have commercial moulded HDF doors with various designs and finishing white primed or veneered. Chipboard and honeycomb paper are stuffed as the core to make them durable and affordable. We ship these doors both knock down or pre-hung for customers with their options.



MD-02



MD-03



MD-04



MD-05

LAMINATE DOOR



Laminate doors are typically specified for their aesthetically uniform appearance. Hundreds of solid color, various pattern and wood grain options are available. High Pressure Laminate and melamine door faces help resist shock, denting and scratching. Because of their durability and ease of cleaning, they are a popular choice and widely used for medical buildings, schools and universities, government facilities and hotels.



LD-02

LD-03

LD-04

PVC DOOR



PV-02



PV-03



PV-04



PV-05



PV-06



PV-07



PV-08



PV-09

ENTRY DOOR FOR HOSPITALITY

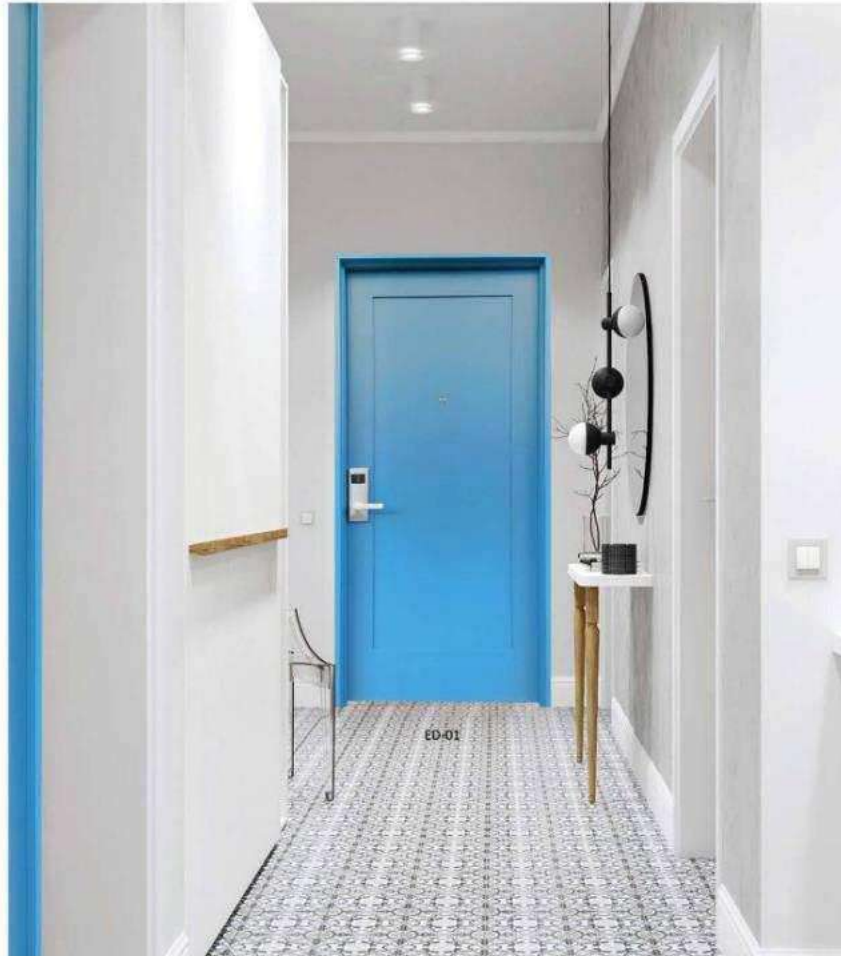

30 minutes fire rated entry doors with solid wood and metal frames.

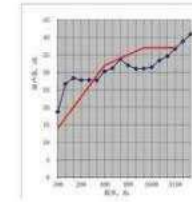

We passed 33DB acoustic test

Usually nme manufactures hotel room entry door with solid wood core and nature wood veneer finishing that makes the surface texture more clear and beautiful. Various colors painted finishing are also very regular and available. Meanwhile high pressure laminate which is considered to be one of the most durable decorative surface materials is also commonly used on these doors.

Our nicely designed Hotel Room Entrance Door are constructed with solid cores, which pass 30, 60 minutes fire rating test and certification according to UL standard, ensure customers' safety and prevent any occurrence of fire.



ED-02



ED-03



ED-04

BARN DOOR FOR HOSPITALITY

The hotels we are supplying

These barn doors are designed simply with mirror, glass, or panel. Water based painting is mostly used on these doors to eliminate the smell of traditional painting. Veneers, wood for stiles and rails, sliding systems are also selected to keep every door work comfortably.

MIRROR BARN DOOR

The mirror barn doors are widely used for bathroom of star hotels to save the rooms and give people convenience for dressing. These doors are constructed with mirrors in the front and recessed panel or flush on the back. Mirrors are usually beveled and protected with safety backing. Stainless steel tracks and rollers, soft closing, handles, and pulls are used to make opening or closing doors full of fun.

We have various of finishing on these doors. Oak, walnut, maple, birch, mahogany, teak veneers are very common. Water based or PU painted is very good choice. We can paint it to different colors like white, grey, green, etc. Besides, Formica and Wilsonart High pressure laminate are also often used.



GLASS BARN DOOR

When the glass doors are used, the bathroom looks to be more bright and give comfort to people. These doors are constructed to be stiles and rails with glass panels insert. These doors are usually 1 full glass, 2-lite, or more. We provide different type of glass such as Laminate glass, finger print free acid etched and tempered glass, Art glass, etc.

We have various of finishing on these doors. Oak, walnut, maple, birch, mahogany, teak veneers are very common. Water based or PU painted is very good choice. We can paint it to differernt colors like white, grey, green, etc. Besides, Formica and Wilsonart High pressure laminate are also often used. Stainless steel tracks and rollers, soft closing, handles, and pulls are used to make opening or closing doors full of fun.



BD-G-01



BD-G-02



BD-G-03



BD-G-04



BD-G-05



BD-G-06



BD-G-07

SHAKER STYLE BARN DOOR



BD-S-01

BD-S-02



BD-S-03



BD-F-01

SOLID CORE FLUSH BARN DOOR



Simply designed, flush barn doors give customers a minimalism and get high rates from young generation. Solid wood, chipboard, tubular chipboard, honeycomb are often used as the core of the doors to meet all people's budget and requirements. To give more options and tastes, some new elements are added on flush doors like grooving, metal trims, and pattern. Installed with stainless steel track systems, or black metal tracks, you'll feel it's not boring to open doors and close doors.



BD-F-02

BD-F-03

BD-F-04

SOLID WOOD BARN DOOR



BD-H-01

These top quality barn doors are made of pine wood, knotty alder, and European oak from or reclaimed wood from old ships and houses. Rustic style, nice design, and various finishing earn people's love.



BD-H-02

BD-H-03

BD-H-04



BD-H-05

BD-H-06

BD-H-07



FAUCET

SHOWER SERIES

豪华大淋浴系列 Attracting advantage,
striving for innovation

可选款式

316-43

大淋浴花洒
材质: SUS304 不锈钢
Shower set
SUS304 Stainless Steel



316-42

大淋浴花洒
材质: SUS304 不锈钢
Shower set
SUS304 Stainless Steel



316-41

大淋浴花洒
材质: SUS304 不锈钢
Shower set
SUS304 Stainless Steel



SHOWER SERIES

豪华大淋浴系列

SUS 304

保护家人健康

杰出工艺造就经典龙头

OUTSTANDING TECHNOLOGY MAKE CLASSIC TAP

不锈钢制品表面处理工艺流程
Stainless steel surface treatment process

技术指标: 要求抛光至工件表面无斑点、无底层、砂纹细致均匀、弯角无乱纹、手感 不涩。

砂光处理: (6 道打磨工序)

- | | |
|----------|----------------------------------|
| 1. 粗砂布磨坯 | Coarse emery cloth polishing |
| 2. 细砂布磨坯 | Delicate emery cloth polishing |
| 3. 剑麻布磨坯 | Sisal flax polishing |
| 4. 粗棉布抛光 | Hopsacking polishing |
| 5. 细棉布抛光 | Delicate cotton fabric polishing |
| 6. 尼龙轮擦砂 | Nylo wheel polishing |



砂光制品均经表面钝化处理, 耐久不锈



820

三角淋浴花洒
材质: SUS304 不锈钢
Shower set
SUS304 Stainless Steel



8105

大淋浴花洒
材质: SUS304 不锈钢
Shower set
SUS304 Stainless Steel



8101

大淋浴花洒
材质: SUS304 不锈钢
Shower set
SUS304 Stainless Steel



8104

大淋浴花洒
材质: SUS304 不锈钢
Shower set
SUS304 Stainless Steel



SUS304

保护家人健康

请选用无铅不锈钢龙头

SUS304 不锈钢，是国际公认可以植入人体的环保健康材料，不含铅无铅害，不生锈无污染，不仅环保美观，而且内壁光滑不藏污，更加健康卫生。304 钢材是一种通用性的不锈钢材料，防锈性能强，耐腐蚀方面也比较好。一般使用温度极限小于 650℃。304 钢材具有优良的不锈钢耐腐蚀性能和较好的抗晶间腐蚀性能。对氧化性酸，在实验中得出：浓度 < 6% 的沸騰溫度以下硝酸中，304 钢材具有极强的抗腐蚀性，对碱溶液及大部分有机酸和无机酸亦具有优良的耐腐蚀能力。



81014
大淋浴花洒
材质: SUS304 不锈钢
Shower set
SUS304 Stainless Steel



81012
大淋浴花洒
材质: SUS304 不锈钢
Shower set
SUS304 Stainless Steel



8108
大淋浴花洒
材质: SUS304 不锈钢
Shower set
SUS304 Stainless Steel



TO
CREATE A
QUALITY
LIFE

Concision, elegant,
delicate and pretty color and luster.
Bring forth a life experience
of fashion with graceful art style.

可选款式



316-33
大淋浴花洒
材质: SUS304 不锈钢
Shower set
SUS304 Stainless Steel



316-32
大淋浴花洒
材质: SUS304 不锈钢
Shower set
SUS304 Stainless Steel

316-31
大淋浴花洒
材质: SUS304 不锈钢
Shower set
SUS304 Stainless Steel

SHOWER SERIES

豪华大淋浴系列

SUS 304

保护家人健康



8107
大淋浴花洒
材质: SUS304 不锈钢
Shower set
SUS304 Stainless Steel



8106
大淋浴花洒
材质: SUS304 不锈钢
Shower set
SUS304 Stainless Steel



81001
大淋浴花洒
材质: SUS304 不锈钢
Shower set
SUS304 Stainless Steel



81002
大淋浴花洒
材质: SUS304 不锈钢
Shower set
SUS304 Stainless Steel



81003
大淋浴花洒
材质: SUS304 不锈钢
Shower set
SUS304 Stainless Steel



81004
大淋浴花洒
材质: SUS304 不锈钢
Shower set
SUS304 Stainless Steel



DAZZLING
AND
CONCISE
LINES,

graceful streamline design and spacious matching full of image let your shower room have more aesthetical feelings.

可选款式

316-83

大淋浴花洒
材质: SUS304 不锈钢
Shower set
SUS304 Stainless Steel



316-82

大淋浴花洒
材质: SUS304 不锈钢
Shower set
SUS304 Stainless Steel



316-81

大淋浴花洒
材质: SUS304 不锈钢
Shower set
SUS304 Stainless Steel

SHOWER SERIES

豪华大淋浴系列

SUS 304 保护家人健康



81881
大淋浴花洒
材质: SUS304 不锈钢
Shower set
SUS304 Stainless Steel



81882
大淋浴花洒
材质: SUS304 不锈钢
Shower set
SUS304 Stainless Steel



81883
大淋浴花洒
材质: SUS304 不锈钢
Shower set
SUS304 Stainless Steel



81884
大淋浴花洒
材质: SUS304 不锈钢
Shower set
SUS304 Stainless Steel



81885
大淋浴花洒
材质: SUS304 不锈钢
Shower set
SUS304 Stainless Steel



81886
浴缸龙头
材质: SUS304 不锈钢
Bathtub mixer
SUS304 Stainless Steel



81887
浴缸龙头
材质: SUS304 不锈钢
Bathtub mixer
SUS304 Stainless Steel



AKIND OF TO
PURE DREAM
OF THE
BEAUTIFUL
LIFE,

look for true, quality with pure, express
perfect, the ego of the intense emotion.

可选款式



316-63
大淋浴花洒
材质: SUS304 不锈钢
Shower set
SUS304 Stainless Steel



316-62
大淋浴花洒
材质: SUS304 不锈钢
Shower set
SUS304 Stainless Steel

316-61
大淋浴花洒
材质: SUS304 不锈钢
Shower set
SUS304 Stainless Steel

SHOWER SERIES

豪华大淋浴系列

SUS 304 呵护家人健康



81015
大淋浴花洒
材质: SUS304 不锈钢
Shower set
SUS304 Stainless Steel



81016
大淋浴花洒
材质: SUS304 不锈钢
Shower set
SUS304 Stainless Steel



81017
大淋浴花洒
材质: SUS304 不锈钢
Shower set
SUS304 Stainless Steel



81018
大淋浴花洒
材质: SUS304 不锈钢
Shower set
SUS304 Stainless Steel



81019
大淋浴花洒
材质: SUS304 不锈钢
Shower set
SUS304 Stainless Steel



81020
大淋浴花洒
材质: SUS304 不锈钢
Shower set
SUS304 Stainless Steel

SHOWER SERIES
豪华大淋浴系列

81051
大淋浴花洒
材质: SUS304 不锈钢
Shower set
SUS304 Stainless Steel



81091
大淋浴花洒
材质: SUS304 不锈钢
Shower set
SUS304 Stainless Steel



81013
大淋浴花洒
材质: SUS304 不锈钢
Shower set
SUS304 Stainless Steel



8102
大淋浴花洒
材质: SUS304 不锈钢
Shower set
SUS304 Stainless Steel



81021
大淋浴花洒
材质: SUS304 不锈钢
Shower set
SUS304 Stainless Steel



81022
大淋浴花洒
材质: SUS304 不锈钢
Shower set
SUS304 Stainless Steel

SHOWER SERIES
豪华大淋浴系列

SUS 304 保护家人健康



8109
大淋浴花洒
材质: SUS304 不锈钢
Shower set
SUS304 Stainless Steel



81023
大淋浴花洒
材质: SUS304 不锈钢
Shower set
SUS304 Stainless Steel



81024
大淋浴花洒
材质: SUS304 不锈钢
Shower set
SUS304 Stainless Steel



S01
升降花洒
材质: SUS304 不锈钢
Sliding bar
SUS304 Stainless Steel



S02
升降花洒
材质: SUS304 不锈钢
Sliding bar
SUS304 Stainless Steel



S03
升降花洒
材质: SUS304 不锈钢
Sliding bar
SUS304 Stainless Steel



S04
花洒座
材质: SUS304 不锈钢
Shower seat
SUS304 Stainless Steel



S05
喷枪
材质: SUS304 不锈钢
Spray shower
SUS304 Stainless Steel



MODEST AND TASTEFUL MODELING,

unrevealing and graceful quality, exquisite and unequalled workmanship, completely different in style and unique in taste.
造型稳重大方，质地深沉典雅，工艺精湛超群，风格独特，品味独特。



82018
浴缸龙头
材质: SUS304 不锈钢
Bathtub mixer
SUS304 Stainless Steel



82019
淋浴花洒
材质: SUS304 不锈钢
Shower set
SUS304 Stainless Steel



82006
浴缸龙头
材质: SUS304 不锈钢
Bathtub mixer
SUS304 Stainless Steel



82017
淋浴花洒
材质: SUS304 不锈钢
Shower set
SUS304 Stainless Steel



82015
浴缸龙头
材质: SUS304 不锈钢
Bathtub mixer
SUS304 Stainless Steel



82016
淋浴花洒
材质: SUS304 不锈钢
Shower set
SUS304 Stainless Steel



82014
浴缸龙头
材质: SUS304 不锈钢
Bathtub mixer
SUS304 Stainless Steel



82020
淋浴花洒
材质: SUS304 不锈钢
Shower set
SUS304 Stainless Steel



82021
厨房龙头
材质: SUS304 不锈钢
Kitchen mixer
SUS304 Stainless Steel



82022
厨房龙头
材质: SUS304 不锈钢
Kitchen mixer
SUS304 Stainless Steel



82023
厨房龙头
材质: SUS304 不锈钢
Kitchen mixer
SUS304 Stainless Steel



82024
厨房龙头
材质: SUS304 不锈钢
Kitchen mixer
SUS304 Stainless Steel



8205
浴缸龙头
材质: SUS304 不锈钢
Bathtub mixer
SUS304 Stainless Steel



8207
浴缸龙头
材质: SUS304 不锈钢
Bathtub mixer
SUS304 Stainless Steel



8203
淋浴花洒
材质: SUS304 不锈钢
Shower set
SUS304 Stainless Steel



82025
浴缸龙头
材质: SUS304 不锈钢
Bathtub mixer
SUS304 Stainless Steel



8209
浴缸龙头
材质: SUS304 不锈钢
Bathtub mixer
SUS304 Stainless Steel



8208
浴缸龙头
材质: SUS304 不锈钢
Bathtub mixer
SUS304 Stainless Steel



82010
淋浴花洒
材质: SUS304 不锈钢
Shower set
SUS304 Stainless Steel



82013
淋浴花洒
材质: SUS304 不锈钢
Shower set
SUS304 Stainless Steel



8201
浴缸龙头
材质: SUS304 不锈钢
Bathtub mixer
SUS304 Stainless Steel



8202
淋浴花洒
材质: SUS304 不锈钢
Shower set
SUS304 Stainless Steel



82026
浴缸龙头
材质: SUS304 不锈钢
Bathtub mixer
SUS304 Stainless Steel



82011
淋浴花洒
材质: SUS304 不锈钢
Shower set
SUS304 Stainless Steel



8204
浴缸龙头
材质: SUS304 不锈钢
Bathtub mixer
SUS304 Stainless Steel



82027
淋浴花洒
材质: SUS304 不锈钢
Shower set
SUS304 Stainless Steel



82028
浴缸龙头
材质: SUS304 不锈钢
Bathtub mixer
SUS304 Stainless Steel



82029
浴缸龙头
材质: SUS304 不锈钢
Bathtub mixer
SUS304 Stainless Steel

BASIN SERIES
面盆系列

83001
面盆龙头
材质: SUS304 不锈钢
Basin mixer
SUS304 Stainless Steel



83002
面盆龙头
材质: SUS304 不锈钢
Basin mixer
SUS304 Stainless Steel



83004
面盆龙头
材质: SUS304 不锈钢
Basin mixer
SUS304 Stainless Steel



83005
面盆龙头
材质: SUS304 不锈钢
Basin mixer
SUS304 Stainless Steel



83006
面盆龙头
材质: SUS304 不锈钢
Basin mixer
SUS304 Stainless Steel



83007
面盆龙头
材质: SUS304 不锈钢
Basin mixer
SUS304 Stainless Steel



83008
面盆龙头
材质: SUS304 不锈钢
Basin mixer
SUS304 Stainless Steel



83009
面盆龙头
材质: SUS304 不锈钢
Basin mixer
SUS304 Stainless Steel



83010
面盆龙头
材质: SUS304 不锈钢
Basin mixer
SUS304 Stainless Steel



83011
面盆龙头
材质: SUS304 不锈钢
Basin mixer
SUS304 Stainless Steel



83012
面盆龙头
材质: SUS304 不锈钢
Basin mixer
SUS304 Stainless Steel



83013
面盆龙头
材质: SUS304 不锈钢
Basin mixer
SUS304 Stainless Steel

BASIN SERIES
面盆系列

SUS 304

保护家人健康



8317
面盆龙头
材质: SUS304 不锈钢
Basin mixer
SUS304 Stainless Steel



8318
面盆龙头
材质: SUS304 不锈钢
Basin mixer
SUS304 Stainless Steel



83020
面盆龙头
材质: SUS304 不锈钢
Basin mixer
SUS304 Stainless Steel



83021
面盆龙头
材质: SUS304 不锈钢
Basin mixer
SUS304 Stainless Steel



8305
面盆龙头
材质: SUS304 不锈钢
Basin mixer
SUS304 Stainless Steel



8306
面盆龙头
材质: SUS304 不锈钢
Basin mixer
SUS304 Stainless Steel



8307
面盆龙头
材质: SUS304 不锈钢
Basin mixer
SUS304 Stainless Steel



8308
面盆龙头
材质: SUS304 不锈钢
Basin mixer
SUS304 Stainless Steel



8303
面盆龙头
材质: SUS304 不锈钢
Basin mixer
SUS304 Stainless Steel



8304
面盆龙头
材质: SUS304 不锈钢
Basin mixer
SUS304 Stainless Steel



83022
面盆龙头
材质: SUS304 不锈钢
Basin mixer
SUS304 Stainless Steel



83023
面盆龙头
材质: SUS304 不锈钢
Basin mixer
SUS304 Stainless Steel

BASIN SERIES
面盆系列

83014
面盆龙头
材质: SUS304 不锈钢
Basin mixer
SUS304 Stainless Steel



83015
面盆龙头
材质: SUS304 不锈钢
Basin mixer
SUS304 Stainless Steel



83016
面盆龙头
材质: SUS304 不锈钢
Basin mixer
SUS304 Stainless Steel



83017
面盆龙头
材质: SUS304 不锈钢
Basin mixer
SUS304 Stainless Steel



83018
面盆龙头
材质: SUS304 不锈钢
Basin mixer
SUS304 Stainless Steel



83019
面盆龙头
材质: SUS304 不锈钢
Basin mixer
SUS304 Stainless Steel



83026
面盆龙头
材质: SUS304 不锈钢
Basin mixer
SUS304 Stainless Steel



83027
面盆龙头
材质: SUS304 不锈钢
Basin mixer
SUS304 Stainless Steel



83028
面盆龙头
材质: SUS304 不锈钢
Basin mixer
SUS304 Stainless Steel



8311
面盆龙头
材质: SUS304 不锈钢
Basin mixer
SUS304 Stainless Steel



83029
面盆龙头
材质: SUS304 不锈钢
Basin mixer
SUS304 Stainless Steel



83030
面盆龙头
材质: SUS304 不锈钢
Basin mixer
SUS304 Stainless Steel

BASIN SERIES
面盆系列

SUS 304

保护家人健康



83031
面盆龙头
材质: SUS304 不锈钢
Basin mixer
SUS304 Stainless Steel



83032
面盆龙头
材质: SUS304 不锈钢
Basin mixer
SUS304 Stainless Steel



83033
面盆龙头
材质: SUS304 不锈钢
Basin mixer
SUS304 Stainless Steel

MODEST AND
TASTEFUL
MODELING,

unrevealing and graceful quality, exquisite and unequalled workmanship, completely different in style and unique in taste. 造型稳重大方, 质地深沉典雅, 工艺精湛超俗, 风格独特, 韵味独特。



8301
面盆龙头
材质: SUS304 不锈钢
Basin mixer
SUS304 Stainless Steel



KM-004
面盆龙头
材质: SUS304 不锈钢
Basin mixer
SUS304 Stainless Steel



KM-005
面盆龙头
材质: SUS304 不锈钢
Basin mixer
SUS304 Stainless Steel



KM-006
面盆龙头
材质: SUS304 不锈钢
Basin mixer
SUS304 Stainless Steel

BASIN SERIES

盆盆系列



83034
盆盆龙头
材质: SUS304 不锈钢
Basin mixer
SUS304 Stainless Steel



83035
盆盆龙头
材质: SUS304 不锈钢
Basin mixer
SUS304 Stainless Steel



83036
盆盆龙头
材质: SUS304 不锈钢
Basin mixer
SUS304 Stainless Steel



83037
盆盆龙头
材质: SUS304 不锈钢
Basin mixer
SUS304 Stainless Steel



8302
盆盆龙头
材质: SUS304 不锈钢
Basin mixer
SUS304 Stainless Steel



83038
盆盆龙头
材质: SUS304 不锈钢
Basin mixer
SUS304 Stainless Steel



8309
盆盆龙头
材质: SUS304 不锈钢
Basin mixer
SUS304 Stainless Steel



8313
盆盆龙头
材质: SUS304 不锈钢
Basin mixer
SUS304 Stainless Steel



8314
盆盆龙头
材质: SUS304 不锈钢
Basin mixer
SUS304 Stainless Steel



8315
盆盆龙头
材质: SUS304 不锈钢
Basin mixer
SUS304 Stainless Steel



8316
盆盆龙头
材质: SUS304 不锈钢
Basin mixer
SUS304 Stainless Steel

304°

旋
转
专

厨房新体验
旋转自如更方便洗清



833
厨房龙头
材质: SUS304 不锈钢
Kitchen mixer
SUS304 Stainless Steel



8320
厨房龙头
材质: SUS304 不锈钢
Kitchen mixer
SUS304 Stainless Steel



8321
厨房龙头
材质: SUS304 不锈钢
Kitchen mixer
SUS304 Stainless Steel



8322
厨房龙头
材质: SUS304 不锈钢
Kitchen mixer
SUS304 Stainless Steel



8323
厨房龙头
材质: SUS304 不锈钢
Kitchen mixer
SUS304 Stainless Steel



8341
厨房龙头
材质: SUS304 不锈钢
Kitchen mixer
SUS304 Stainless Steel



8342
厨房龙头
材质: SUS304 不锈钢
Kitchen mixer
SUS304 Stainless Steel



8343
厨房龙头
材质: SUS304 不锈钢
Kitchen mixer
SUS304 Stainless Steel



8324
厨房龙头
材质: SUS304 不锈钢
Kitchen mixer
SUS304 Stainless Steel



8325
厨房龙头
材质: SUS304 不锈钢
Kitchen mixer
SUS304 Stainless Steel



8326
厨房龙头
材质: SUS304 不锈钢
Kitchen mixer
SUS304 Stainless Steel



8327
厨房龙头
材质: SUS304 不锈钢
Kitchen mixer
SUS304 Stainless Steel



8328
厨房龙头
材质: SUS304 不锈钢
Kitchen mixer
SUS304 Stainless Steel



8344
厨房龙头
材质: SUS304 不锈钢
Kitchen mixer
SUS304 Stainless Steel



8402
厨房龙头
材质: SUS304 不锈钢
Kitchen mixer
SUS304 Stainless Steel



8329
厨房龙头
材质: SUS304 不锈钢
Kitchen mixer
SUS304 Stainless Steel



8329-1
厨房龙头
材质: SUS304 不锈钢
Kitchen mixer
SUS304 Stainless Steel



8324-1
厨房龙头
材质: SUS304 不锈钢
Kitchen mixer
SUS304 Stainless Steel



8320-1
厨房龙头
材质: SUS304 不锈钢
Kitchen mixer
SUS304 Stainless Steel



8345
厨房龙头
材质: SUS304 不锈钢
Kitchen mixer
SUS304 Stainless Steel



8346
厨房龙头
材质: SUS304 不锈钢
Kitchen mixer
SUS304 Stainless Steel



8403
厨房龙头
材质: SUS304 不锈钢
Kitchen mixer
SUS304 Stainless Steel



8325-1
厨房龙头
材质: SUS304 不锈钢
Kitchen mixer
SUS304 Stainless Steel



8347
厨房龙头
材质: SUS304 不锈钢
Kitchen mixer
SUS304 Stainless Steel



8348
厨房龙头
材质: SUS304 不锈钢
Kitchen mixer
SUS304 Stainless Steel



8601
厨房龙头
材质: SUS304 不锈钢
Kitchen mixer
SUS304 Stainless Steel



8602
厨房龙头
材质: SUS304 不锈钢
Kitchen mixer
SUS304 Stainless Steel



8603
厨房龙头
材质: SUS304 不锈钢
Kitchen mixer
SUS304 Stainless Steel



8604
厨房龙头
材质: SUS304 不锈钢
Kitchen mixer
SUS304 Stainless Steel

KITCHEN SERIES
厨房系列

8349
厨房龙头
材质: SUS304 不锈钢
Kitchen mixer
SUS304 Stainless Steel



8350
厨房龙头
材质: SUS304 不锈钢
Kitchen mixer
SUS304 Stainless Steel



8351
厨房龙头
材质: SUS304 不锈钢
Kitchen mixer
SUS304 Stainless Steel



8829
厨房龙头
材质: SUS304 不锈钢
Kitchen mixer
SUS304 Stainless Steel



8352
厨房龙头
材质: SUS304 不锈钢
Kitchen mixer
SUS304 Stainless Steel



8829-1
厨房龙头
材质: SUS304 不锈钢
Kitchen mixer
SUS304 Stainless Steel



8353
厨房龙头
材质: SUS304 不锈钢
Kitchen mixer
SUS304 Stainless Steel



8354
厨房龙头
材质: SUS304 不锈钢
Kitchen mixer
SUS304 Stainless Steel



8355
厨房龙头
材质: SUS304 不锈钢
Kitchen mixer
SUS304 Stainless Steel



8356
厨房龙头
材质: SUS304 不锈钢
Kitchen mixer
SUS304 Stainless Steel



8357
厨房龙头
材质: SUS304 不锈钢
Kitchen mixer
SUS304 Stainless Steel

COLD TAP
单冷龙头

SUS 304 保护家人健康



8332
单冷厨房龙头
材质: SUS304 不锈钢
Cold tap
SUS304 Stainless Steel



8332-1
单冷厨房龙头
材质: SUS304 不锈钢
Cold tap
SUS304 Stainless Steel



8332-2
单冷厨房龙头
材质: SUS304 不锈钢
Cold tap
SUS304 Stainless Steel



8332-3
单冷厨房龙头
材质: SUS304 不锈钢
Cold tap
SUS304 Stainless Steel



8340
单冷厨房龙头
材质: SUS304 不锈钢
Cold tap
SUS304 Stainless Steel



8340-1
单冷厨房龙头
材质: SUS304 不锈钢
Cold tap
SUS304 Stainless Steel



8340-2
单冷厨房龙头
材质: SUS304 不锈钢
Cold tap
SUS304 Stainless Steel



8340-3
单冷厨房龙头
材质: SUS304 不锈钢
Cold tap
SUS304 Stainless Steel



8330
单冷厨房龙头
材质: SUS304 不锈钢
Cold tap
SUS304 Stainless Steel



8330-1
单冷厨房龙头
材质: SUS304 不锈钢
Cold tap
SUS304 Stainless Steel



8331
单冷厨房龙头
材质: SUS304 不锈钢
Cold tap
SUS304 Stainless Steel



8331-3
单冷厨房龙头
材质: SUS304 不锈钢
Cold tap
SUS304 Stainless Steel



8334
净水龙头
材质: SUS304 不锈钢
Pure mixer
SUS304 Stainless Steel



8334-1
净水龙头
材质: SUS304 不锈钢
Pure mixer
SUS304 Stainless Steel



8335
净水龙头
材质: SUS304 不锈钢
Pure mixer
SUS304 Stainless Steel



8335-1
净水龙头
材质: SUS304 不锈钢
Pure mixer
SUS304 Stainless Steel

COLD TAP

单冷龙头



Dazzling and concise
lines,

graceful streamline design and spacious
matching full of image let your shower
room have more aesthetical feelings.

耀眼简洁的线条、优美的流线型设计和充满想象
里的空间搭配，使你的浴室更具美感。



83331
单冷面盆龙头
材质: SUS304 不锈钢
Cold tap
SUS304 Stainless Steel



83332
单冷面盆龙头
材质: SUS304 不锈钢
Cold tap
SUS304 Stainless Steel



8338-1
单冷面盆龙头
材质: SUS304 不锈钢
Cold tap
SUS304 Stainless Steel



8338-2
单冷面盆龙头
材质: SUS304 不锈钢
Cold tap
SUS304 Stainless Steel



83334
单冷面盆龙头
材质: SUS304 不锈钢
Cold tap
SUS304 Stainless Steel



83335
单冷面盆龙头
材质: SUS304 不锈钢
Cold tap
SUS304 Stainless Steel



8336
单冷面盆龙头
材质: SUS304 不锈钢
Cold tap
SUS304 Stainless Steel



8337
单冷面盆龙头
材质: SUS304 不锈钢
Cold tap
SUS304 Stainless Steel



8338
单冷面盆龙头
材质: SUS304 不锈钢
Cold tap
SUS304 Stainless Steel



8339
单冷面盆龙头
材质: SUS304 不锈钢
Cold tap
SUS304 Stainless Steel

COLD TAP

单冷龙头

SUS 304

保护家人健康



8605
厨房龙头
材质: SUS304 不锈钢
Kitchen mixer
SUS304 Stainless Steel



8606
厨房龙头
材质: SUS304 不锈钢
Kitchen mixer
SUS304 Stainless Steel



8607
厨房龙头
材质: SUS304 不锈钢
Kitchen mixer
SUS304 Stainless Steel



8608
厨房龙头
材质: SUS304 不锈钢
Kitchen mixer
SUS304 Stainless Steel



8609
厨房龙头
材质: SUS304 不锈钢
Kitchen mixer
SUS304 Stainless Steel



8610
厨房龙头
材质: SUS304 不锈钢
Kitchen mixer
SUS304 Stainless Steel



8612
单冷厨房龙头
材质: SUS304 不锈钢
Cold tap
SUS304 Stainless Steel



8613
单冷厨房龙头
材质: SUS304 不锈钢
Cold tap
SUS304 Stainless Steel



8614
单冷厨房龙头
材质: SUS304 不锈钢
Cold tap
SUS304 Stainless Steel



8615
单冷厨房龙头
材质: SUS304 不锈钢
Cold tap
SUS304 Stainless Steel



8616
单冷厨房龙头
材质: SUS304 不锈钢
Cold tap
SUS304 Stainless Steel



8617
单冷厨房龙头
材质: SUS304 不锈钢
Cold tap
SUS304 Stainless Steel



8618
单冷厨房龙头
材质: SUS304 不锈钢
Cold tap
SUS304 Stainless Steel



8619
单冷厨房龙头
材质: SUS304 不锈钢
Cold tap
SUS304 Stainless Steel



8620
单冷厨房龙头
材质: SUS304 不锈钢
Cold tap
SUS304 Stainless Steel



8621
单冷厨房龙头
材质: SUS304 不锈钢
Cold tap
SUS304 Stainless Steel

COLD TAP

单冷龙头



8622
单冷厨房龙头
材质: SUS304 不锈钢
Cold tap
SUS304 Stainless Steel



8623
单冷厨房龙头
材质: SUS304 不锈钢
Cold tap
SUS304 Stainless Steel



8624
单冷厨房龙头
材质: SUS304 不锈钢
Cold tap
SUS304 Stainless Steel



8625
单冷厨房龙头
材质: SUS304 不锈钢
Cold tap
SUS304 Stainless Steel



8626
单冷厨房龙头
材质: SUS304 不锈钢
Cold tap
SUS304 Stainless Steel



8627
单冷厨房龙头
材质: SUS304 不锈钢
Cold tap
SUS304 Stainless Steel



8628
单冷厨房龙头
材质: SUS304 不锈钢
Cold tap
SUS304 Stainless Steel

understand that decorates the life
with simple and rich element,

please life quality connotation, the quiet and tasteful person is practical, but does not
exaggerate, whose temperament is nature just as a champagne, which is fragrant and
multicolored, people be infatuated with life, people immerse, finally experience where
water of a connotation.

懂得用简单而丰富的元素装点生活, 追求生活的品质内涵, 优雅的人品实
践不奢, 气质自然天成, 如一杯香槟, 香醇隽永醇厚, 让人迷恋, 让
人沉醉, 那来自我生活品质的卓尔不凡。

ACCESSORIES

配件

SUS 304

保护家人健康

为健康而生

不使用电镀 也不提倡电镀

低碳生活, 首选 304

Robeco is full of new living attitude. The customer's
lifestyle (consumption) habits is gradually changing the fully
healthy (healthy) and long (long-term) emphasis in
the product into a low-carbon atmosphere.



8022-2
水阻
材质: SUS304 不锈钢
Bidcock
SUS304 Stainless Steel



8021
水阻
材质: SUS304 不锈钢
Bidcock
SUS304 Stainless Steel



8022
水阻
材质: SUS304 不锈钢
Bidcock
SUS304 Stainless Steel



8022-1
水阻
材质: SUS304 不锈钢
Bidcock
SUS304 Stainless Steel



8025
水阻
材质: SUS304 不锈钢
Bidcock
SUS304 Stainless Steel



8027
水阻
材质: SUS304 不锈钢
Bidcock
SUS304 Stainless Steel



8028
水阻
材质: SUS304 不锈钢
Bidcock
SUS304 Stainless Steel



8029
水阻
材质: SUS304 不锈钢
Bidcock
SUS304 Stainless Steel



8015
角阀
材质: SUS304 不锈钢
Angle valve
SUS304 Stainless Steel



8018
角阀
材质: SUS304 不锈钢
Angle valve
SUS304 Stainless Steel



8017
角阀
材质: SUS304 不锈钢
Angle valve
SUS304 Stainless Steel



8011
角阀
材质: SUS304 不锈钢
Angle valve
SUS304 Stainless Steel



8016
角阀
材质: SUS304 不锈钢
Angle valve
SUS304 Stainless Steel



8019
角阀
材质: SUS304 不锈钢
Angle valve
SUS304 Stainless Steel



8017-1
角阀
材质: SUS304 不锈钢
Angle valve
SUS304 Stainless Steel



8017-2
角阀
材质: SUS304 不锈钢
Angle valve
SUS304 Stainless Steel

STAINLESS STEEL BALUSTRADE 01'

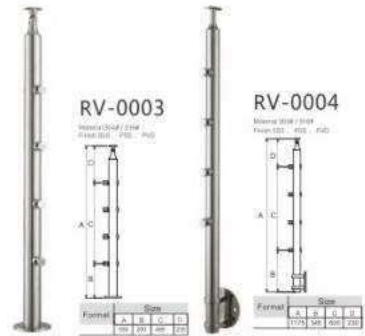

'02 STAINLESS STEEL BALUSTRADE



STAINLESS STEEL
BALUSTRADE 03'



RV-0010

RV-0011



RV-0012

04 ALUMINIUM BASE



RV-0013

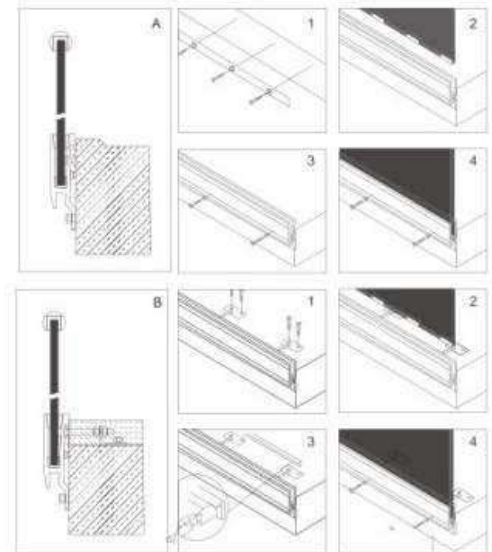

ALUMINIUM BASE 05'

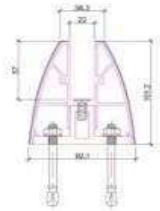
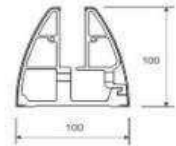
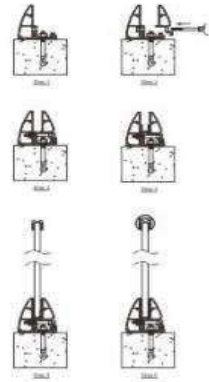

RV-0014

RV-0015



'06 ALUMINIUM BASE

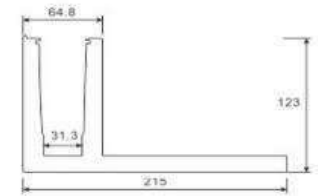
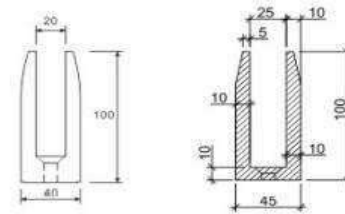

RV-0016

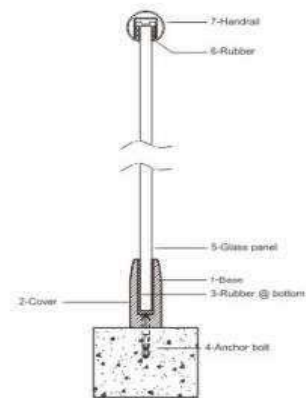

RV-0018

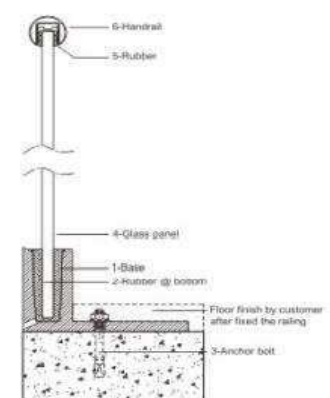

SPIGOT 07'



RV-0019

Capable of specific customization

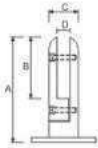

Technique Pointe
Material: 304# / 316#
Finish: SSS, PSS, PVD
Function: Coastal glass pedestal

Format	Size			
	A	B	C	D
	180	105	Φ 50	22



RV-0020

Capable of specific customization



Technique Pointe
Material: 304# / 316#
Finish: SSS, PSS, PVD
Function: Coastal glass pedestal

Format	Size			
	A	B	C	D
	265	75	18	38



RV-0021

Capable of specific customization



Technique Pointe
Material: 304# / 316#
Finish: SSS, PSS, PVD
Function: Coastal glass pedestal

Format	Size			
	A	B	C	D
	255	150	50	18



RV-0022

Capable of specific customization



Technique Pointe
Material: 304# / 316#
Finish: SSS, PSS, PVD
Function: Coastal glass pedestal

Format	Size			
	A	B	C	D
	235	135	50	20

'08 SPIGOT



RV-0023

Capable of specific customization



Technique Pointe
Material: 304# / 316#
Finish: SSS, PSS, PVD
Function: Coastal glass pedestal

Format	Size			
	A	B	C	D
	245	150	18	30



RV-0032

Capable of specific customization



Technique Pointe
Material: 304# / 316# / 2205
Finish: SSS, PSS, PVD
Function: Coastal glass pedestal

Format	Size			
	A	B	C	D
	180	135	16	50



RV-0024

Capable of specific customization

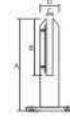

Technique Pointe
Material: 304# / 316#
Finish: SSS, PSS, PVD
Function: Coastal glass pedestal

Format	Size			
	A	B	C	D
	180	110	18	40



RV-0033

Capable of specific customization

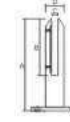

Technique Pointe
Material: 304# / 316# / 2205
Finish: SSS, PSS, PVD
Function: Coastal glass pedestal

Format	Size			
	A	B	C	D
	150	110	17	48



GLASS CLAMP 09'



RV-0025
Capable of specific customization

Technique Points:
Material: 304 / 316
Finish: SS - PSE - PVD
Function: Glass clamp

Format	Size		
	A	B	T
	Φ 50, Φ 42, Φ 38	max70	10, 12, 15

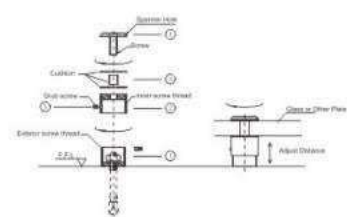

RV-0026
Capable of specific customization

Technique Points:
Material: 304 / 316
Finish: SS - PSE - PVD
Function: Glass clamp

Format	Size		
	A	B	T
	Φ 50, Φ 42, Φ 38	max70	10, 12, 15



RV-0027
Capable of specific customization

Technique Points:
Material: 304 / 316
Finish: SS - PSE - PVD
Function: Glass clamp

Format	Size		
	A	B	T
	Φ 50, Φ 42, Φ 38	max70	10, 12, 15



'10 STAIRCASE

RV-0028



RV-0029



RV-0030



RV-0031



STAIRCASE 11'



'12 ALUMINIUM WINDOW & DOOR

55 Series Tilt Turn Window

Materials Standard

Profile: (GB5237-2008)

Hardware: (JG/T 212-2007)

Glass: (JGJ113-2009)

System Standard: (GB8478-2008)

Product Feature:

European style architrave design is available

Profile Main structure thickness 1.4mm

Glass: Single glasses and Double glasses is available

Hardware: Chinese top top and European Tilt turn hardware is available

Water penetration resistance: >450PA; Wind Pressure: >3500PA

Customized profile color is available



AS2047 100 and 150 Series Commercial System

Materials Standard

Profile: (GB5237-2008)

Glass: AS (AS2208-1996) AS <1228-1996>

Hardware: (JG/T 212-2007)

System Standard: AUSTRALIAN (AS2047)

Product Feature:

Two track(100 series) and Three track(150 series) system is available

Profile Main structure thickness 2.0mm

Glass: Double and laminated is available

Hardware: Australia Doric or Chinese top Brand is available

Water penetration resistance: >450PA; Wind Pressure: >3500PA

Easy installation with SUB SILL and SUB HEAD.

Customized profile color is available



ALUMINIUM WINDOW & DOOR 13'



65 Series American Crank handle Window

Materials Standard

Profile: (GB5237-2008)
 Hardware: (JG/T 212-2007)
 Glass: (JGJ113-2009)
 System Standard: (GB8478-2008)

Product Feature:

American casement window system with detachable fly screen, available
 Profile: Main structure thickness 1.5mm
 Glass: Double glasses is available (Optional for built in shutter)
 Hardware: Truth Foldable crank handle
 Customized profile color is available



70 Series Double Hung Window

Materials Standard

Profile: (GB5237-2008)
 Hardware: (JG/T 212-2007)
 Glass: (JGJ113-2009)
 System Standard: (GB8478-2008)

Product Feature:

Double hung and Single hung is available
 Profile: Main structure thickness: 1.4mm
 Glass: Single and Double glass is available
 Hardware: Chinese top brand or American Hanging system hardware is available
 Customized profile color is available



'14 ALUMINIUM WINDOW & DOOR



65 Series Casement Door

Materials Standard

Profile: (GB5237-2008)
 Hardware: (JG/T 212-2007)
 Glass: (JGJ113-2009)
 System Standard: (GB8478-2008)

Product Feature:

Thermal Break system with 14.8mm width thermal bridge
 Profile: Main structure thickness 2.0mm
 Glass: Double glasses is available
 Hardware: Chinese top brand and Germany hardware is available
 Water penetration resistance: >450PA; Wind Pressure: >4000PA; Sound proof >38DB; U value < 2.2
 Easy installation, with Low threshold available
 Customized profile color is available

80 Series Folding Door

Materials Standard

Profile: (GB5237-2008)
 Hardware: (JG/T 212-2007)
 Glass: (JGJ113-2009)
 System Standard: (GB8478-2008)

Product Feature:

Thermal Break system with 14.8mm width thermal bridge
 Profile: Main structure thickness 2.0mm
 Glass: Double glasses is available
 Hardware: Germany folding door hardware is available
 Water penetration resistance: >450PA; Wind Pressure: >4000PA; Sound proof >38DB; U value < 2.2
 Easy installation, with Low threshold available
 Customized profile color is available



AUSTRALIA 15'

SS 316 RAILING STAIRCASE WINDOW DOOR SOLUTION, MELBOURNE, AU



'16 AUSTRALIA

DÉCOR RAIL LOUVERS WINDOW DOOR FOR HIGH END APARTMENT IN MELBOURN



AUSTRALIA 17'

SS 316 TOWN HOUSE STAIR RAILING & WINDOW DOOR SOLUTION, SYDNEY, AU



'18 AUSTRALIA

VILLA MARINE GRADE SS RAILING WINDOW DOOR SOLUTION, SYDNEY, AU

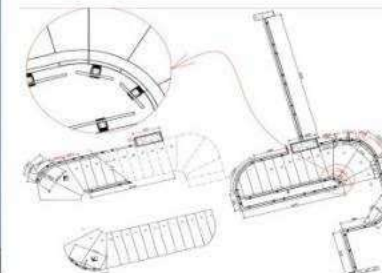

AUSTRALIA 19'

APARTMENT RAILING WINDOW DOOR SOLUTION, ADELAIDE, AU



'20 AUSTRALIA

VILLA WINDOW DOOR & CABLE RAILING SOLUTION, MELBOURNE, AU



APARTMENT ALUMINIUM RAILING WINDOW DOOR SOLUTION, BRISBANE, AU

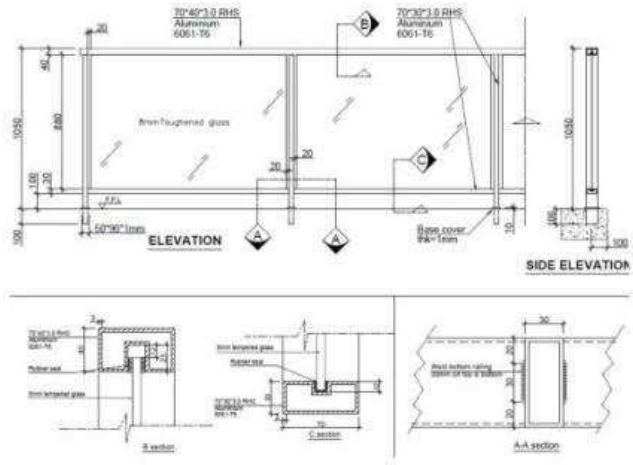

INDIVIDUAL HOUSE WINDOW DOOR & RAILING STAIRCASE SOLUTION, MELBOURNE

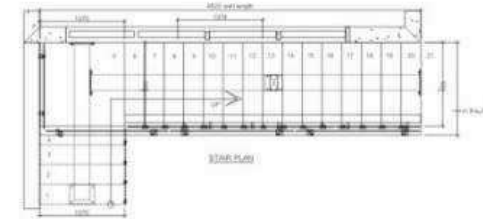
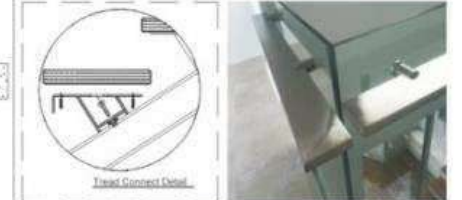
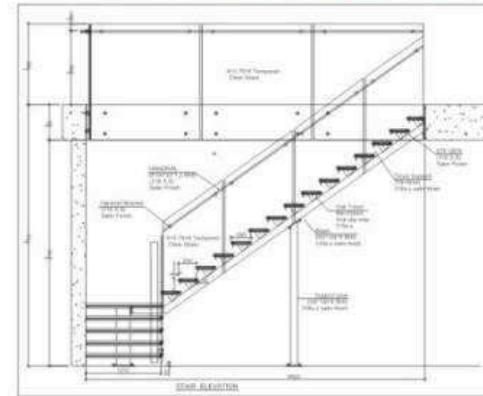

USA 23'

VILLA SOLUTION OF RAILING STAIRCASE WINDOW DOOR IN HENDERSON K.Y., US



'24 USA

SCHOOL RAILING CURTAIN WALL SOLUTION, NEW YORK

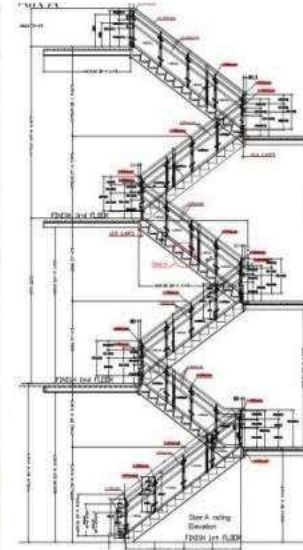

USA 25'

VILLA CABLE RAILING WINDOW DOOR SOLUTION, MIAMI

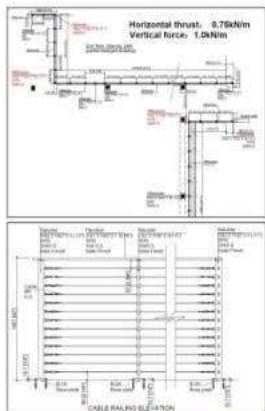

'26 USA

WROUGHT IRON RAILING STAIR & SOLID WOODEN WINDOW DOOR SOLUTION, BOSTON, US

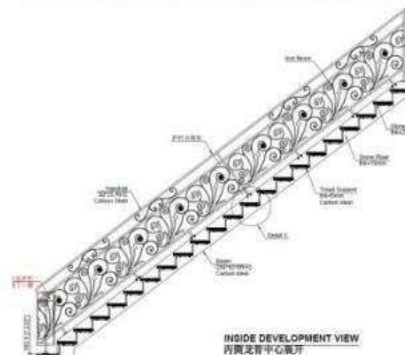

USA 27'

VILLA STAIR WINDOW DOOR SOLUTION, LA, US



'28 USA

OFFICE BUILDING WINDOW DOOR STAIR SOLUTION, HOUSTON, US



USA 29'

MARINE GRADE CABLE RAILING FOR COMMERCIAL BUILDING IN MIAMI

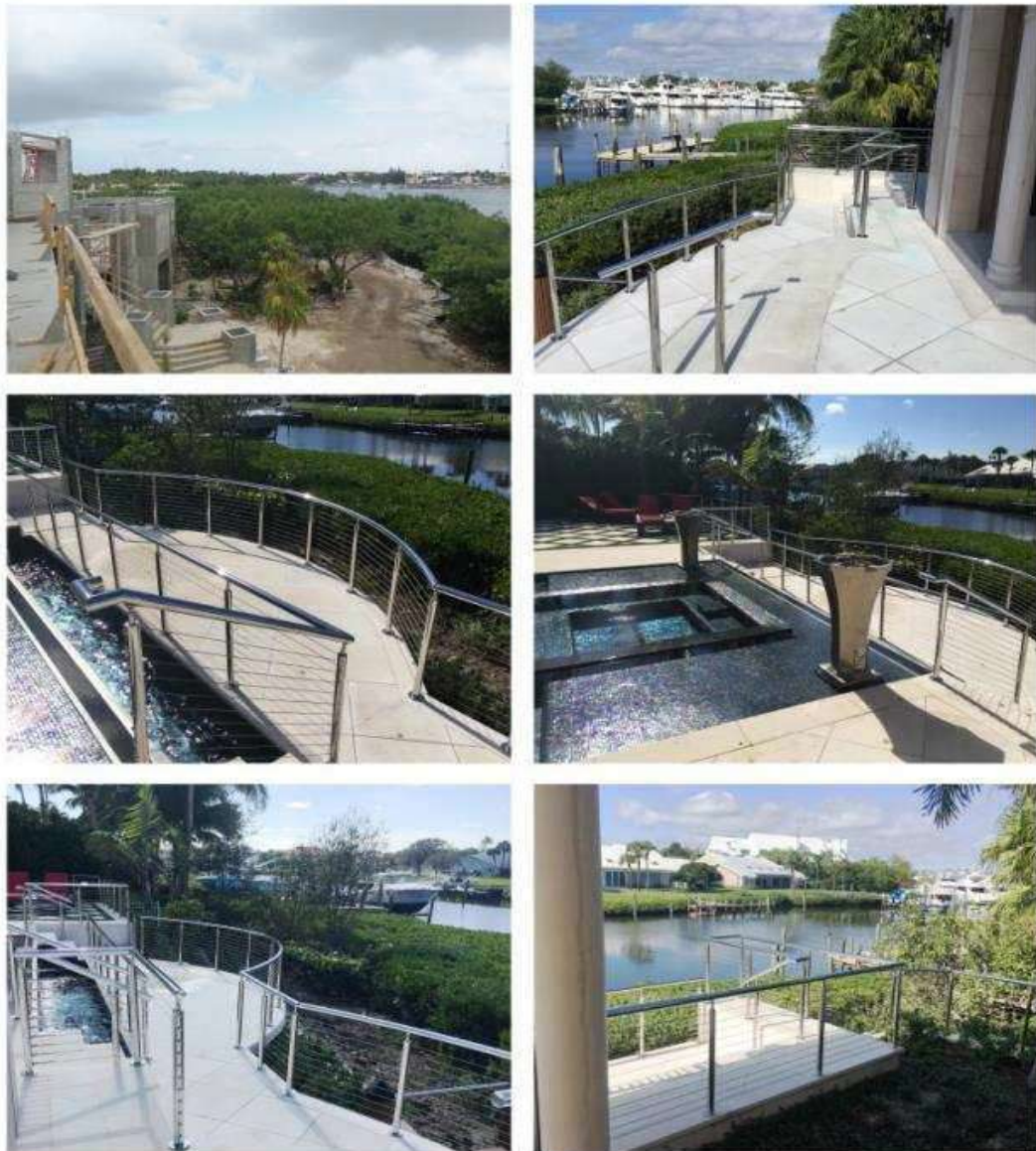

'30 USA

RAILING & PATIO DOOR & DOUBLE HUNG WINDOW & SHUTTER IN MIAMI



USA 31'

SS316 GLASS RAILING & FIXED WINDOW CASEMENT IN LA OFFICE BUILDING



'32 USA

SS316 RAILING STAIRCASE ALUMINIUM WINDOW DOOR IN MIAMI



USA 33'

RAILING&FIXED WINDOW&POCKET DOOR&STAIRCASE&DECOR STUFF IN LA INDIVIDUAL HOUSE

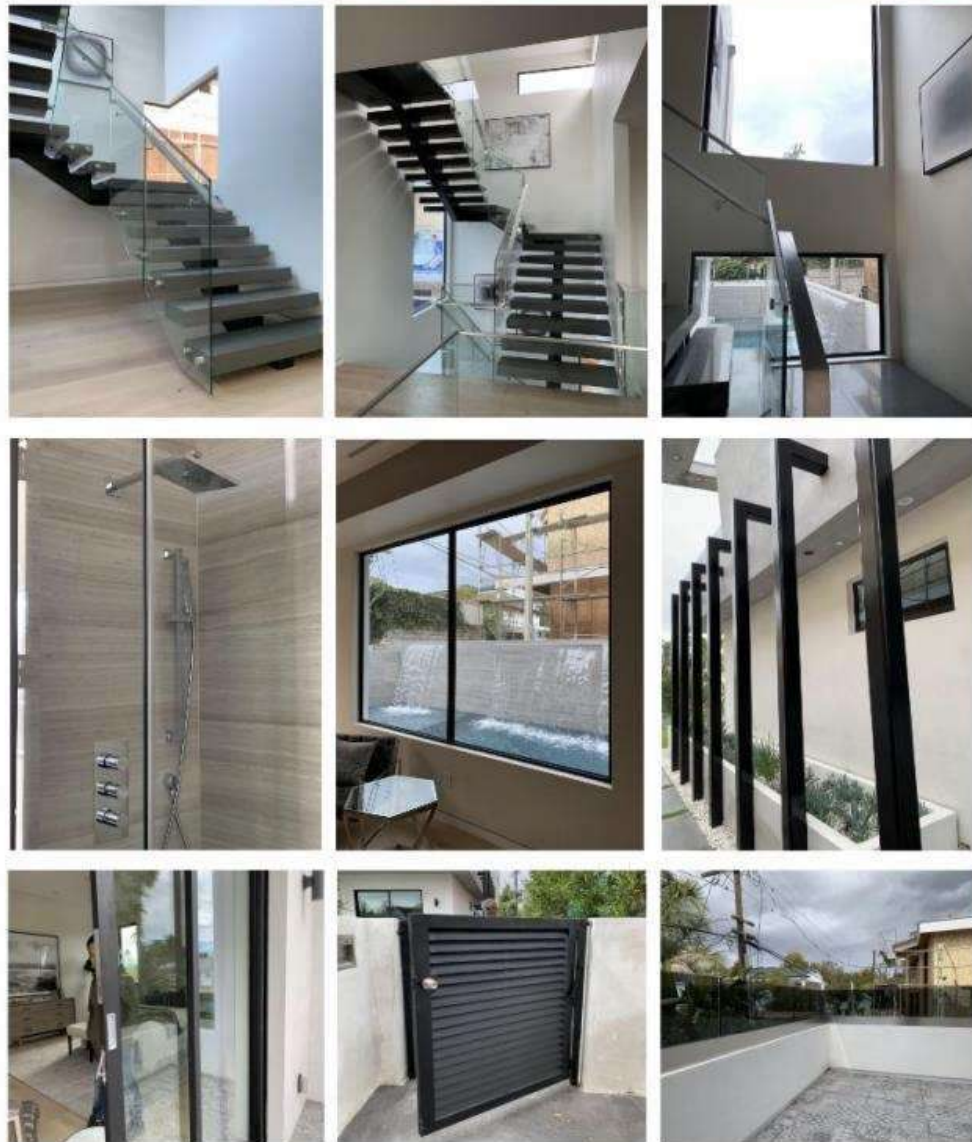

'34 CARRIBEAN

RAILING&FOLDING DOOR&FIXED WINDOW IN ARUBA RESORT

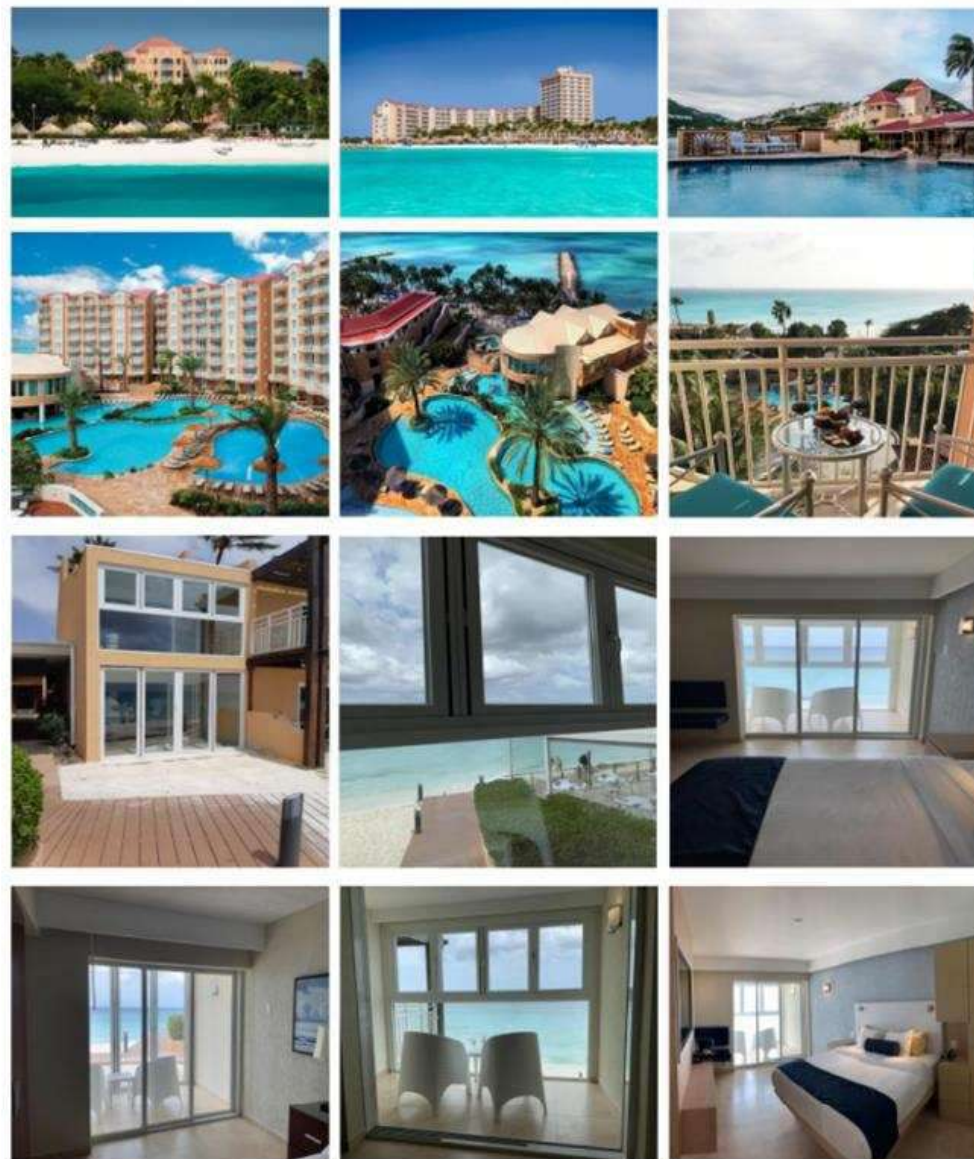

CARRIBEAN 35'

HARBOR CLUB, SLIDING DOOR/FENCING SOLUTION, ST LUCIA



'36 CARRIBEAN

OCEAN CLIFF WITH WINDOW DOOR RAILING KITCHEN CABINETS SHOWER CABIN MARBLE TILES IN BAHAMAS



CARRIBEAN 37'

SEA WISH WITH WINDOW DOOR KITCHEN RAILING SHUTTER TILES IN BAHAMAS



'38 WEST EUROPE

22 STES EXTERNAL STAIR SOLUTION, NORWAY

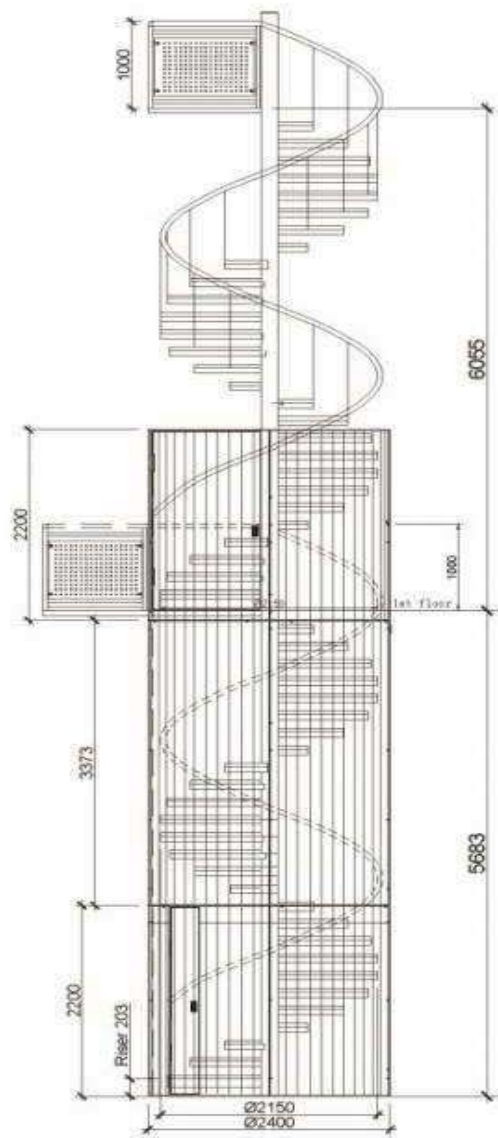

WEST EUROPE 39'

HOTEL RAILING WINDOW SOLUTION, LONDON, UK



'40 WEST EUROPE

VEHICLE CHAINS STORE RAILING SOLUTION, SWEDEN



MIDDLE EAST 41'

VILLA ALUMINIUM RAILING SOLUTION, DUBAI

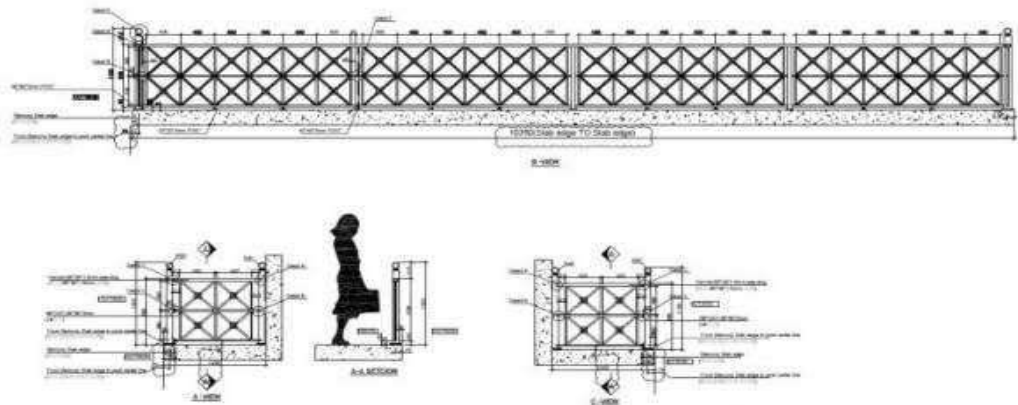

'42 MIDDLE EAST

SHOPPING CENTER SS 316 STAIR&WINDOW SOLUTION, MUSCAT, OMAN

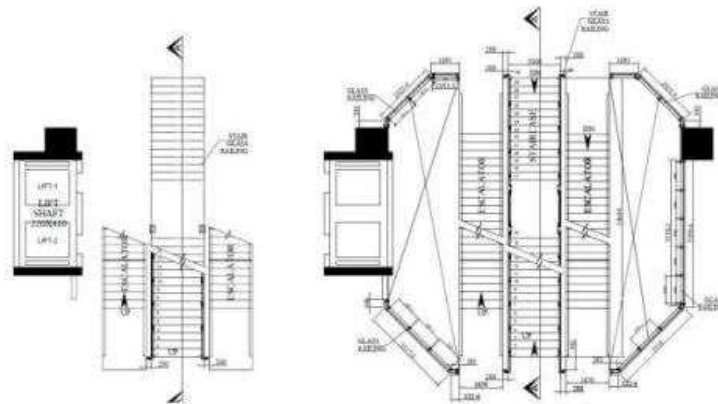

MIDDLE EAST 43'

COMMERCIAL COMPLEX RAILING WINDOW DOOR SOLUTION, RIYADH, SA



44 SOUTHEAST ASIA

SS 316 VILLA STAIR & RAILING & ALUMINIUM WINDOW DOOR SOLUTION, MALAYSIA



SOUTHEAST ASIA 45'

SS 316L SHOPPING MALL STAIR & RAILING SOLUTION, SINGAPORE



'46 SOUTHEAST ASIA

SOLID WOODEN DOOR & STEEL RAILING SOLUTION, SINGAPORE



'48 AFRICA

APARTMENT SS316 RAILING SLIDING DOOR SOLUTION, MOZAMBIQUE

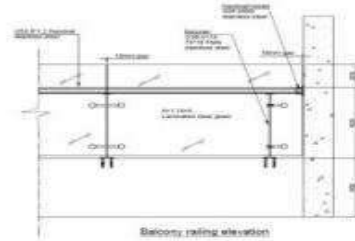
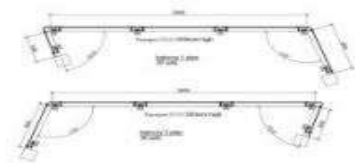
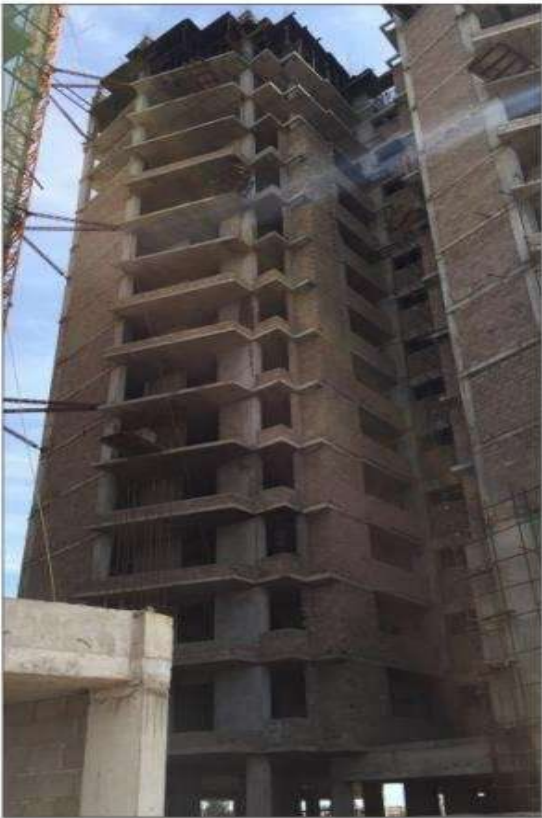

SOUTHEAST ASIA 47'

APARTMENT SS 316 RAILING SOLUTION, SINGAPORE

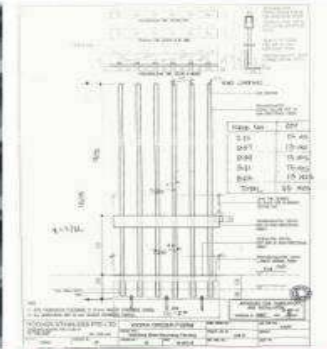

AFRICA 49'

EXTERIOR&INTERIOR WINDOW DOOR SOLUTION,MOROCCO

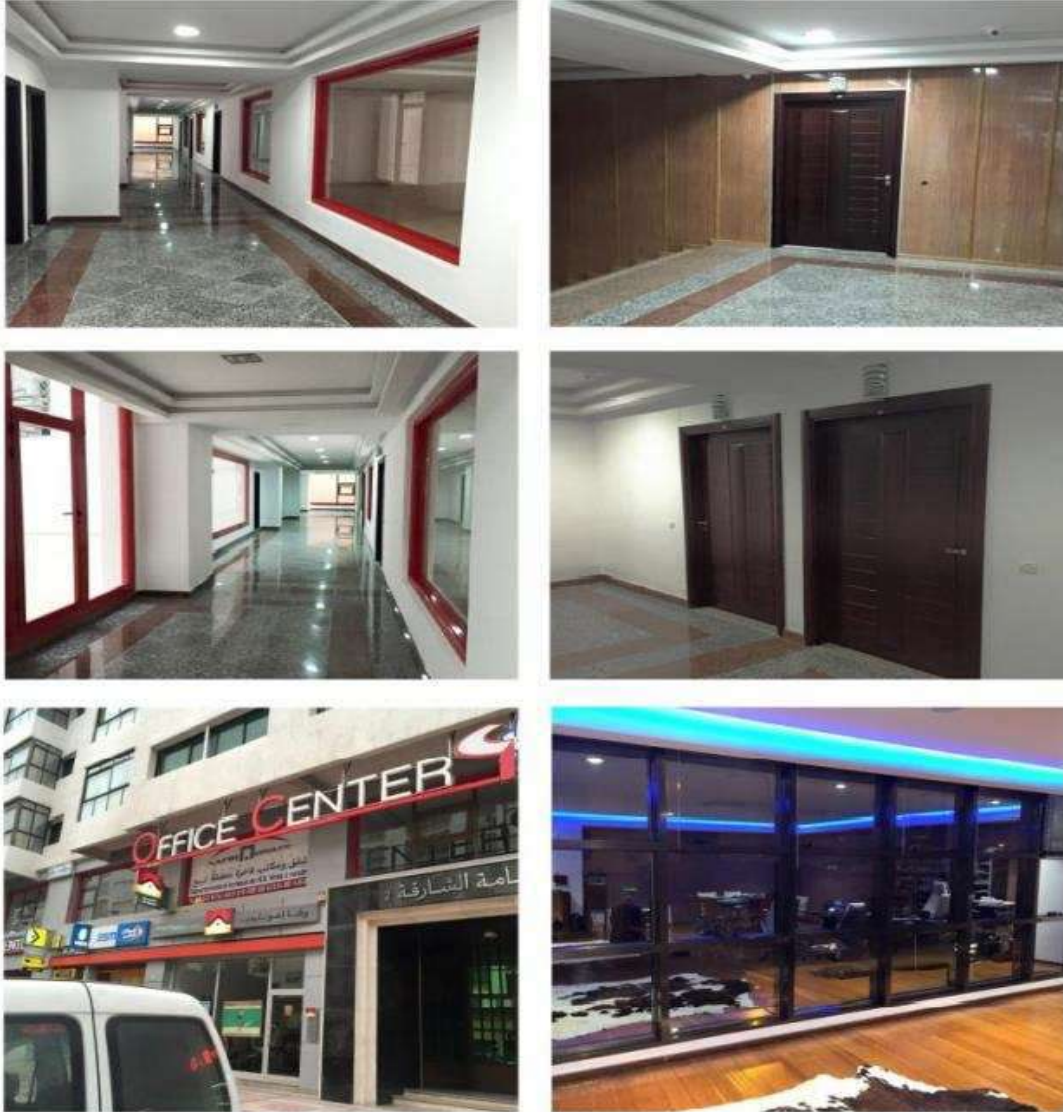

50 NEW ZEALAND

COMMERCIAL CANOPY,NEW ZEALAND



51'

VILLA MARINE GRADE SS RAILING STAIR SOLUTION, SHENZHEN



'52

CASINO RAILING SOLUTION, HILTON HOTEL, PANAMA

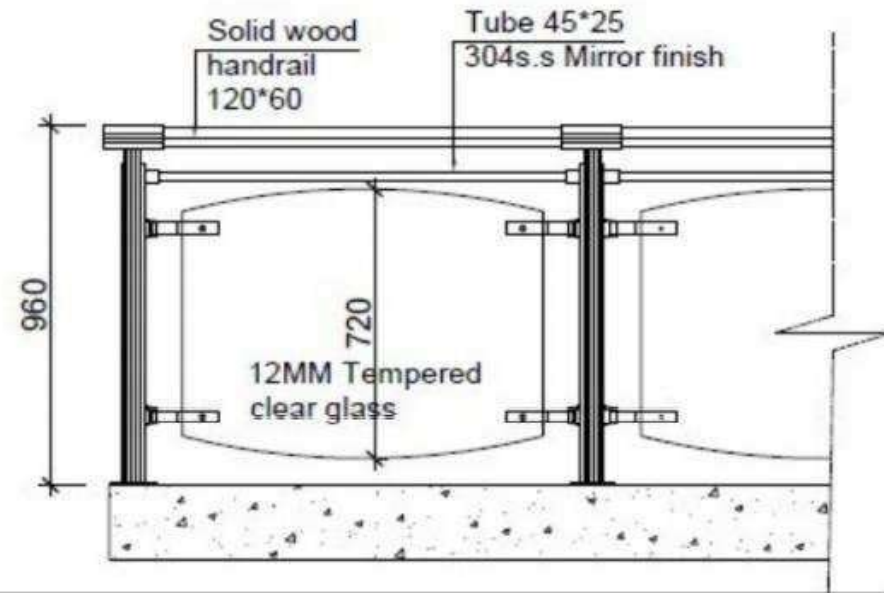

53'

RAILING WINDOW DOOR SOLUTION FOR HIGH END APARTMENT IN CYPRUS.



'54

LUXURY SHOPPING MALL SS316 GLASS RAILING SOLUTION



55'

SS316L INTERIOR & EXTERIOR RAILING & CANOPY IN US EMBASSY

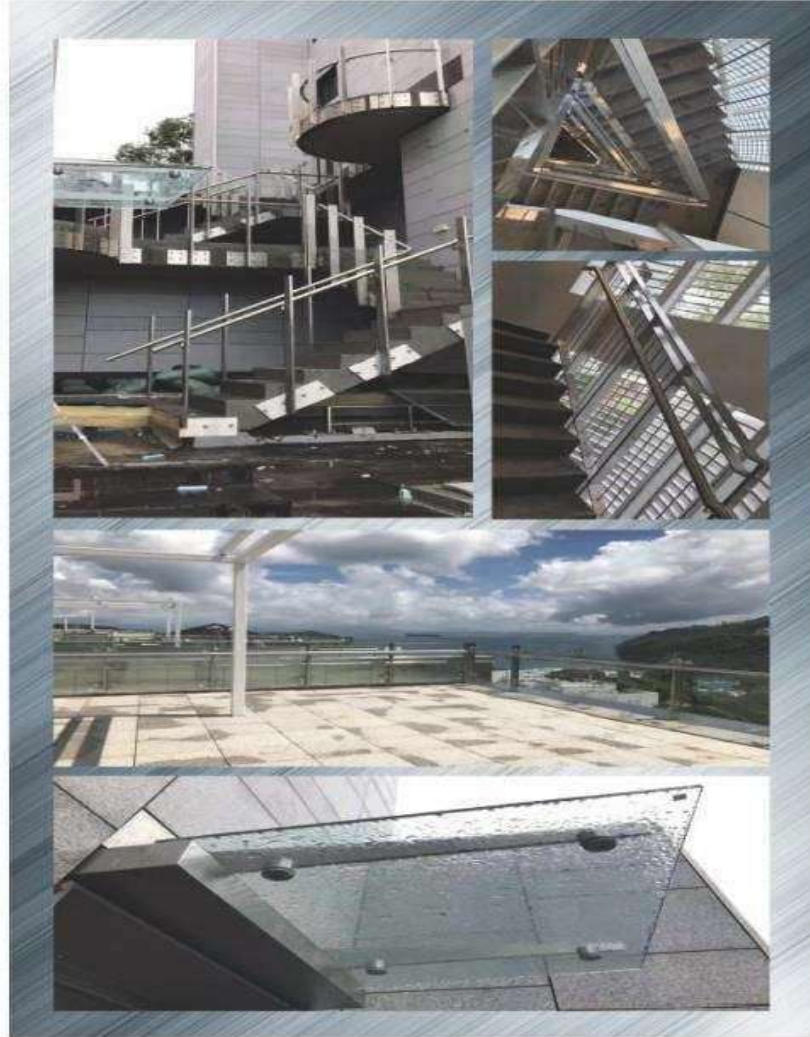

TO BE CONTINUED.....

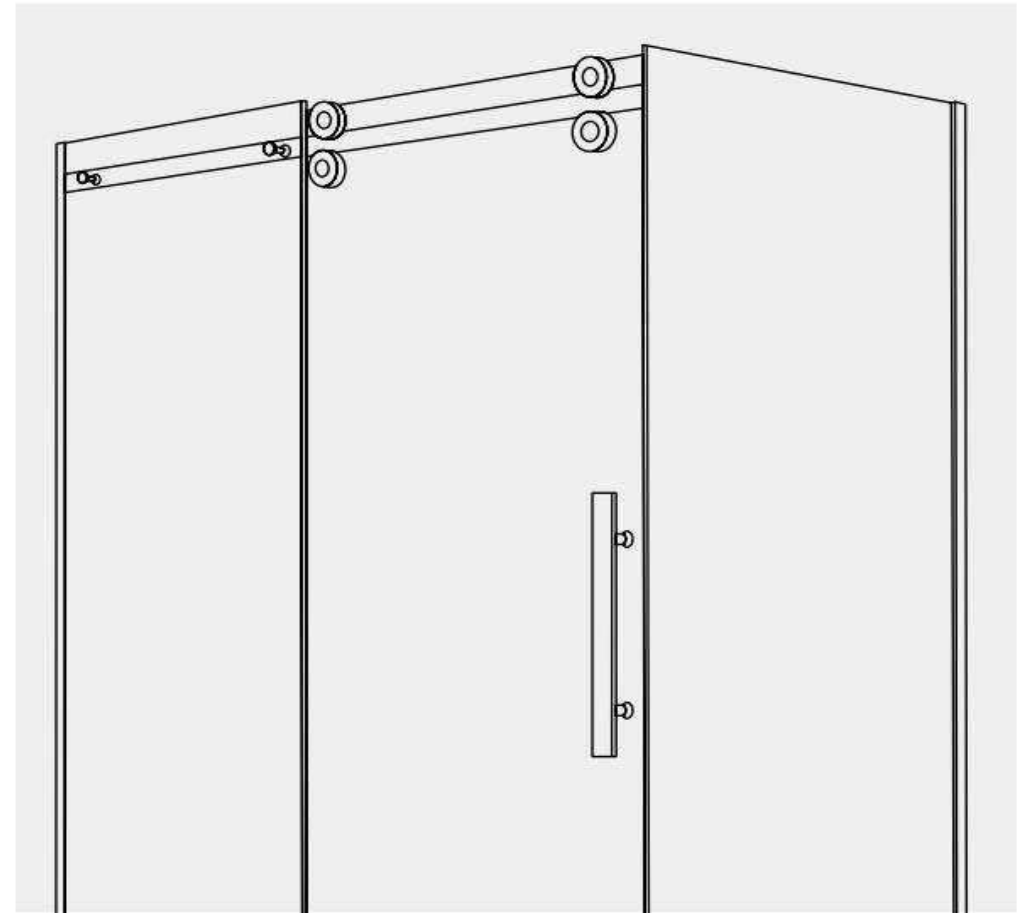

SHOWER ROOM

SHOWER ENCLOSURES | BATH SCREENS | TRAYS



P 17

56 KITTY SERIES



P 23

83 SWISS SERIES



P 25

92 SYDNEY SERIES



P 29

17 LOUIS SERIES



P 35

97 BETHANY SERIES



P 45

85 SELINA SERIES



P 65

94 TERRENCE SERIES



P 81

76 LILY SERIES



P 85

18 QUEENIE SERIES



P 97

97 FRANCE SERIES



P 103

99 ANGELA SERIES



P 111

78 LUCAS SERIES



P 119

73 ZOEY SERIES



P 125

84 GREEN SERIES



P 129

86 KENNETH SERIES



P 131

39 OLIVER SERIES



P 135

68 BENJAMIN SERIES



P 139

99 AKRIS SERIES



P 145

CORAIN SHOWER TRAY

CONTENTS



without easy clean

with easy clean

EASY TO CLEAN



THE 3RD GENERATION OF EASY CLEAN TECHNOLOGY

NME uses the glass with easy clean feature. The Solvent applied is a German Brand- ECOFRIEND-ING4, which is Environmental-friendly and have passed European Environment safety standard and American safety standard.

THE ADVANTAGES OF EASY CLEAN GLASS ARE:

1. Optimizing the glass surface
2. Easy to clean
3. Prevention of bacterium and protection from ultra violet
4. Durable against temperature change and scratches
5. Fluorine and other toxic substance free
6. High transparency up to 95.75-95.2%

This feature will be applied upon client's request.

Function:

Protection film are designed to prevent explosion of glass, it will greatly reduce the injury or damage that might happen. The film holds all the glass together and could even be used for continuing shower temporarily.

Structure:

glass consists of five layers protection film as follows:

Durable Outer Surface Layer

The material of this layer is a transparent acrylic acid, which is very firm and tensile. It is durable against cleaning and can protect the glass from scratches.

Basic Safety Layer

The material of this layer is polyurethane, which is transparent and impact resistant

Pressure Sensitive Adhesive Layer

This layer is the key one to protect the users against a shattering shower enclosure. The advantage of protection film is that it is clear and will not change the color of glass.

Easy to process layer

This layer exists for the convenience of processing and applying.

Transparent layer

This layer has the chemical elements to combine all the layers together, making sure that everything seals and blends together.



Tempered glass with protection film



Tempered glass without protection film

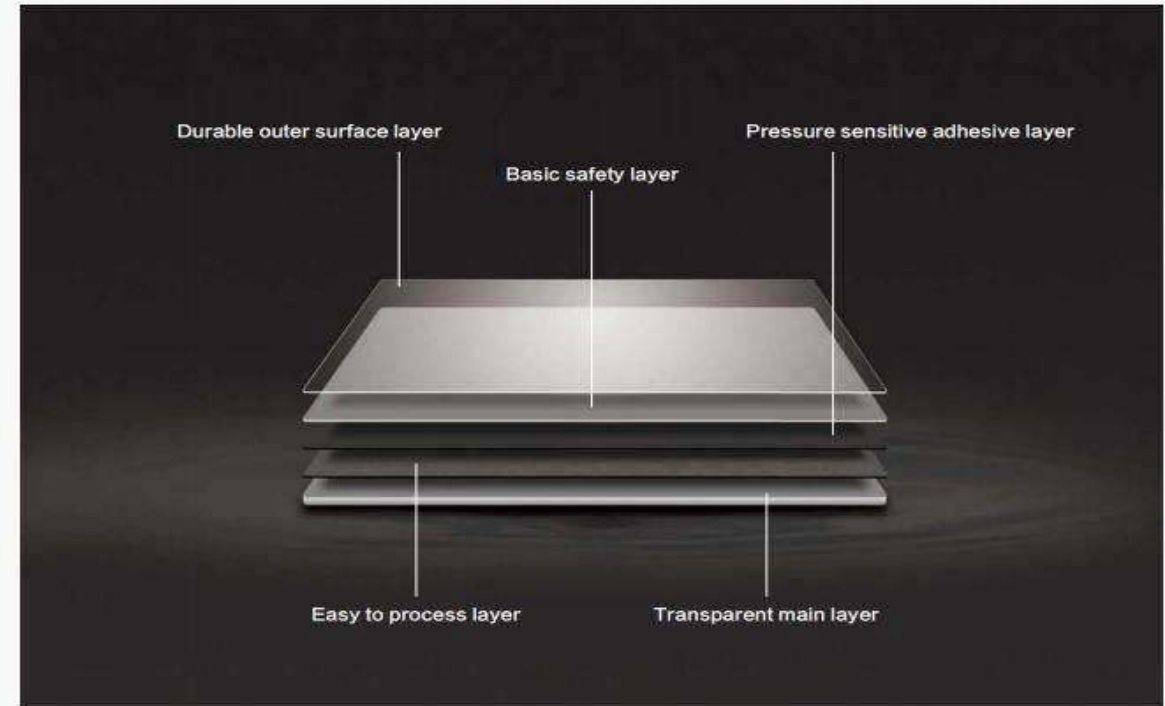

ALUMINUM MATERIAL

For shower room, aluminum profile is mainly to support glass and provide sliding rail for pulleys etc, and it can act as decoration after oxidation and coloring treatment.

Aluminum profile of NME shower room use Australia-made aluminum as raw material, and purified with Ti, Cr, Mg, Si, Cu and other elements, its purity can reach up to 95% or above, with brightness across section, strong metal structure and free of impurities, meanwhile, with a special ingredient formula, THE hardness of NME aluminum profile reaches to 13-14 degree with moderate toughening, the thickness of aluminum profile is 1.0-2.0mm, some areas even reach to 4.0-6.0mm; after polishing, acid-washing, oxidation and surface enclosing process treatment, average thickness of oxidation film reaches to 7u-8u with bright appearance and free of color difference. It's acid-based corrosion resistance performance is very strong, after 24 hours acidic salt spray test, its corrosion resistance performance reaches to level 9 or above. And it has passed 6463 standard and achieved world-leading level.

NME shower room aluminum profile machining process:

High quality raw material sourcing-Extrusion molding-- Polishing wax removal-Grounding- Acid cleaning-Oxidation coloring-Surface enclosing

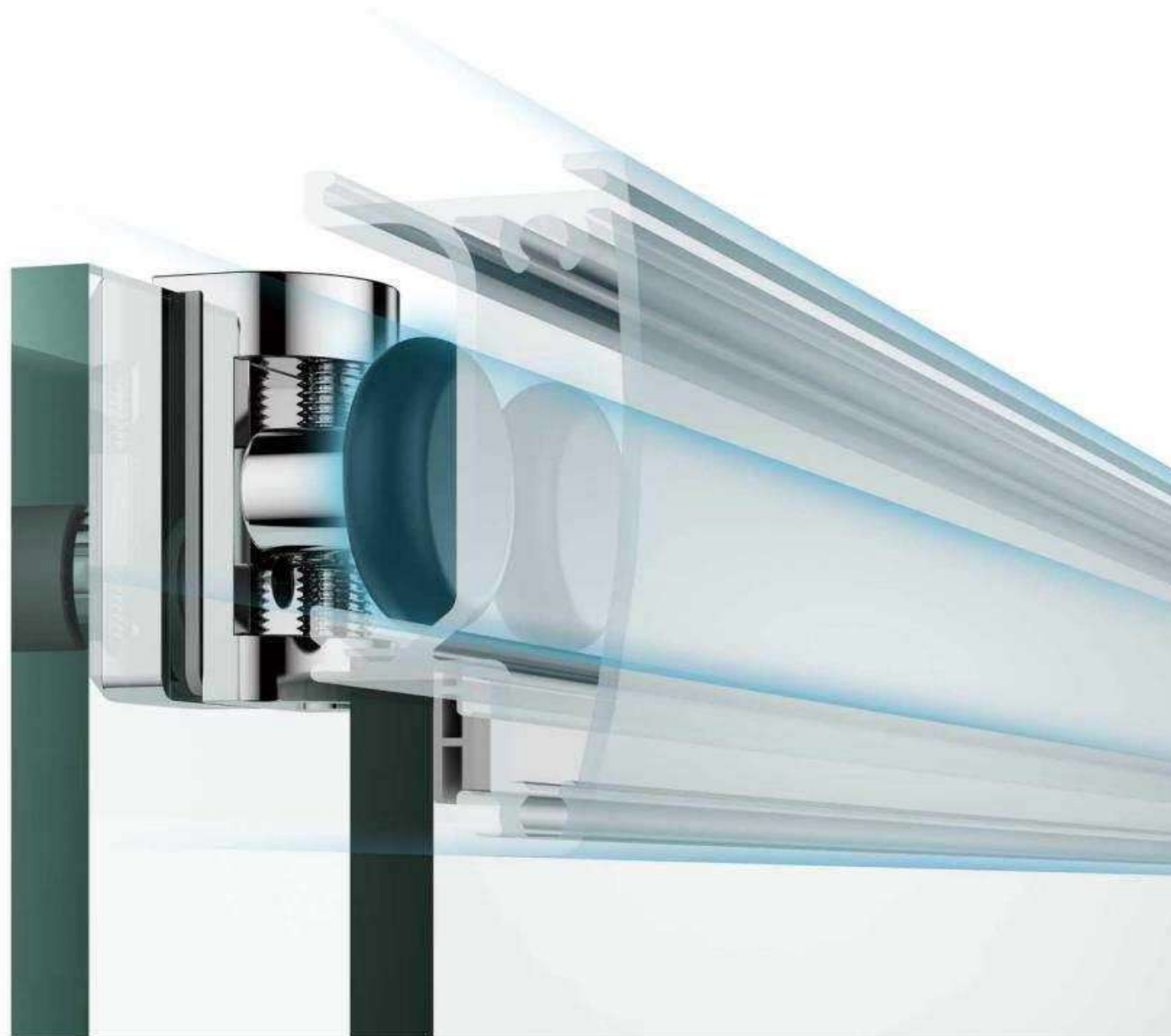



KX5656212

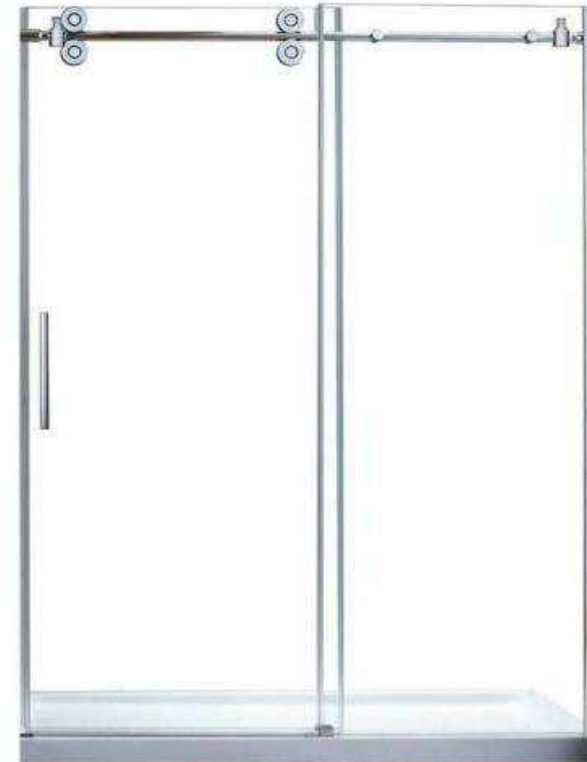

KX5656212-1

On the road to development, We never cease our steps, Our services arrive everywhere at every minute.



- **Frame finish**
Chrome White Satin or Drawbench
- **Glass**
10mm, 12mm safety glass are available
Easy clean glass is available
- **Feet/urles**
Wall profile with 20mm adjustment
Concealed fittings contribute a successful combination of function and appearance, and minimize leakage
Detachable moving door, can be cleaned easily
Compatible side panels are optional
Smooth and silent rollers, with rust resistance and corrosion resistance



KX5556312

MODEL	L	W	OPENING SIZE
KX5556312	48"	32"	19"
KX5556312	60"	36"	25"



KX5693312



- **Frame Finish**
Chrome/Satin nickel/Brush
- **Glass**
10mm safety glass, Easy clean glass available
- **Features**
304SS wall profile with 25mm adjustment, 304 SS handle, support bar and big wheels.
Round and square support bar, handle are optional.

MODEL	L	W	OPENING SIZE
KX5693312	48"	32"	19"
KX5693312	60"	36"	25"



KX5592312



- **Frame Finish**
Chrome, Satin Nickel, Brush
- **Glass**
10mm safety glass. Easy clean glass available
- **Features**
304SS wall profile with 20mm adjustment, 304 SS handle, support bar and big wheels.
Round and square support bar, hardware optional

MODEL	L	W	OPENING SIZE
KX5592212	48"	32"	19"
KX5592212	60"	36"	25"

92 SYDNEY SERIES
Outward Series Rim Wheel Doors



KX5692422

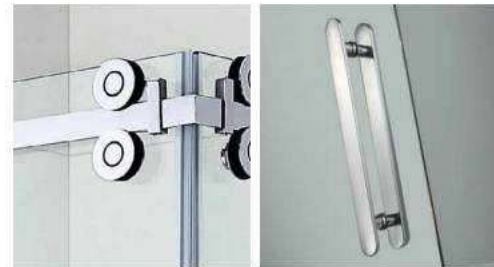

- **Frame Finish**
Chrome, Satin Nickel, Brush
- **Glass**
10mm safety glass. Easy clean glass available
- **Features**
304SS wall profile with 20mm adjustment, 304 SS handle, support bar and big wheels.
Round and square support bar, handle are optional.

MODEL	L	W	OPENING SIZE
KX5692422	48"	32"	19"
KX5692422	60"	36"	26"

17 LOUIS SERIES
Outward Series Sliding Doors



- **Frame Finish**
Chrome, Satin, Brush
- **Glass**
8mm safety glass, 304 stainless steel profile with 15mm adjustment, easy clean glass available
- **Features**
Stainless steel handle and rollers

MODEL	L	W	OPENING SIZE
KX5617212	972-990	772-790	390
KX5617212	1172-1190	772-790	490
KX5617212	1172-1190	872-890	490
KX5617212	1372-1390	772-790	590
KX5617212	1372-1390	872-890	590



- **Frame Finish**
Chrome, Satin, Brush
- **Glass**
8mm safety glass, 304 stainless steel profile with 15mm adjustment, easy clean glass available
- **Features**
Stainless steel handle and rollers

MODEL	L	W	OPENING SIZE
KX5517312	972-990	772-790	390
KX5517312	1172-1190	772-790	490
KX5517312	1172-1190	872-890	490
KX5517312	1372-1390	772-790	590
KX5517312	1372-1390	872-890	590



- **Frame finish:** Chrome, Satin, Brush
- **Glass:** 8mm safety glass 304 stainless steel profile with 25mm adjustment ; easy clean glass available
- **Features:** Stainless steel handle and rollers

MODEL	L	W	OPENING SIZE
KX5617422	972-990	772-790	390
KX5617422	1172-1190	772-790	490
KX5617422	1172-1190	872-890	490
KX5617422	1372-1390	772-790	590
KX5617422	1372-1390	872-890	590



Such a pure color base, such a transparent and crystal-clear colored glass layer, covers up the rigidity of lines in shaping, casually making a show of vitality, dignified and elegant, or brisk and natural, or gentle bright and beautiful.



- Frame Finish: Chrome, Satin, Brush
- Glass: 8mm safety glass, 304 stainless steel profile with 25mm adjustment, easy clean glass available
- Features: Stainless steel handle and rollers

MODEL	L	W	OPENING SIZE
KX5217422	772-790	772-790	470
KX5217422	872-890	872-890	540
KX5217422	972-990	972-990	540
KX5217422	1072-1090	1072-1090	540



- **Frame Finish:**
Chrome White Bathtub or Drawbench

- **Glass:**
Tinted safety glass are available
Easy clean glass is available

- **Features:**
Wall profile with 20mm adjustment
Large open door area
Concealed fittings contribute a successful combination of function and appearance. Magnetic strips with consistent alignment and perfect closing performance minimize leakage
The unique fitting matches up with the U shape groove on top of the glass perfectly, which makes sure that the glass will not fall off
The pivot adopts the 180° inward and outward open design, better for you to enjoy the bath
With raising leveling design so could eliminate the noise to the utmost
Using high quality metal material, with the characteristics of rust resistance and corrosion resistance
Compatible side panels are optional
Reversible installation



MODEL	L	W	OPENING SIZE
KXS597210	730-760	760	650
KXS597210	770-800	800	690
KXS597210	870-900	900	790
KXS597210	970-1000	1000	890



KX5697110



KX5697110



- **Finish**
Chrome White Satin or Drawbridge
- **Glass**
Even safety glass are available
Easy clean glass is available
- **Features**
Wall profile with 20mm adjustment
Large open door size
Concealed fittings contribute a successful combination of function and appearance. Magnetic strips with consistent alignment and perfect closing performance minimize leakage. The unique fitting matches up with the L-shaped groove on top of the glass perfectly, which makes sure that the glass will not fall off.
The pivot adopts the 180° inward and outward open design, better for you to enjoy the bath.
With raising bearing design so could eliminate the noise to the utmost.
Using high quality metal material, with the characteristics of rust resistance and corrosion resistance.
Compatible side panels are optional.
Reversible installation.

MODEL	L	W	OPENING SIZE
KX5697110	730-760	760	650
KX5697110	770-800	800	690
KX5697110	870-900	900	790
KX5697110	970-1000	1000	890



Corrosion, elegant, delicate and pretty color and luster, bring forth a life experience of fashion with graceful art style.



KX5597220

MODEL	L	W	OPENING SIZE
KX5597220	725-745	725-745	915
KX5597220	765-785	725-745	970
KX5597220	865-885	725-745	1110
KX5597220	965-985	725-745	1250

- **Frame finish**
 Chrome White Satin or Drawlatch
- **Glass**
 6mm safety glass are available
 Easy clean glass is available
- **Features**
 With profile with 20mm adjustment
 Large open door area
 Concealed fittings contribute a successful combination of function and appearance. Magnetic strip with constant alignment and perfect closing performance minimize leakage.
 The unique fitting matches up with the U shape groove on top of the glass perfectly which makes sure that the glass will not fall off.
 The glass adopts the 180° inward and outward open design, make for you to enjoy the bath.
 With raising closing design, so could eliminate the noise to the utmost.
 Using high quality metal material with the characteristics of rust resistance and corrosion resistance.
 Reversible installation.



MODEL	L	W	OPENING SIZE
KX5297220	725-745	725-745	915
KX5297220	765-785	725-745	970
KX5297220	865-885	725-745	1110
KX5297220	965-985	725-745	1250

- Finishing Options**
 Chrome White Satin or Drawbridge
- Glass**
 Tempered safety glass and available
 Easy clean glass is available
- Features**
 Wall profile with 20mm adjustment
 Large open door swing
 Concealed fitting contributes a successful combination of function and appearance
 Magnetic strips with consistent alignment and perfect closing performance minimize leakage
 The unique fitting matches up with the U shape groove on top of the glass perfectly, which makes sure that the glass will not fall off
 The pivot adopts the 180° inward and outward open design, better for you to enjoy the bath
 With raising lining design so could eliminate the noise to the utmost
 Using high quality metal material, with the characteristics of rust resistance and corrosion resistance
 Reversible installation

MODEL	L	W	OPENING SIZE
KX5597420	765-785	765-785	590
KX5597420	865-885	865-885	665
KX5597420	965-985	965-965	730
KX5597420	765-785	765-785	665
KX5597420	765-785	765-785	745

- Finishing Options**
 Chrome White Satin or Drawbridge
- Glass**
 Tempered safety glass and available
 Easy clean glass is available
- Features**
 Wall profile with 20mm adjustment
 Large open door swing
 Concealed fitting contributes a successful combination of function and appearance
 Magnetic strips with consistent alignment and perfect closing performance minimize leakage
 The unique fitting matches up with the U shape groove on top of the glass perfectly, which makes sure that the glass will not fall off
 The pivot adopts the 180° inward and outward open design, better for you to enjoy the bath
 With raising lining design so could eliminate the noise to the utmost
 Using high quality metal material, with the characteristics of rust resistance and corrosion resistance
 Reversible installation



A moment of romance, a moment of elegance, silently tells story of the years murmuring in an atmosphere of gentleness.



KX5285422

MODEL	L	W	OPENING SIZE
KX5285422	767-790	767-790	470
KX5285422	867-890	867-890	540
KX5285422	967-990	967-990	540
KX5285422	867-890	725-750	440
KX5285422	767-790	767-790	470
KX5285422	765-785	767-790	470

- **Frame Finish:**
 Chrome, painting white, Satin or Drawlenti
- **Glass:**
 6mm 6mm safety glass (no dividers)
- **Features:**
 Metal handles
 Soft close door with magnetic seal
 Quick release, easy clean door system
 Wall profile with 23mm adjustment
 Pinch (available for top)



MODEL	L	W	OPENING SIZE
KX5685312	954-1000	800	400
KX5685312	1054-1100	800	450
KX5685312	1154-1200	800	490
KX5685312	1354-1400	800	570

MODEL	L	W	OPENING SIZE
KX5685212	1150-1200	800	490
KX5685212	1350-1400	800	570
KX5685212	1450-1500	800	620
KX5685212	1550-1600	800	670

- **Frame finish:**
 Chrome, polished white, Satin or Drawnback
- **Glass:**
 8mm, 10mm safety glass are available
- **Features:**
 Metal handles
 Quiet closing
 The door with magnetic seals
 Quick release, easy clean floor system
 Wall profile with 23mm adjustment
 Floor available for 50y
 Exclusive in reverse side
 LHMetal side panel w/ty/without shoes are available





MODEL	L	W	OPENING SIZE
KX5685422	1354-1400	800	540
KX5685422	1454-1500	800	590
KX5685422	1554-1600	800	640
KX5685422	1654-1700	800	690

- **Frame finish**
Chrome plating, white, Satin or Drawbrush
- **Glass**
6mm, 8mm safety glass are available
- **Features**
Metal handles
Quiet closing
The door with magnetic seals
Quick release, easy clean door system
Wall panel with 25mm adjustment
Punch available for tray
Enclosure is reversible
Universal side panel with/without shelves are available

MODEL	L	W	OPENING SIZE
KX5685422	727-750	727-750	375
KX5685422	767-790	767-790	425
KX5685422	867-890	867-890	475
KX5685422	767-790	1167-1190	525

- **Frame finish**
Chrome, White, Satin or Drawbrush
- **Glass**
6mm safety glass are available
Easy clean glass is available
- **Features**
Wall profile with 25mm adjustment
Chrome metal handles
Water bottom seal
The door is universal



KX5585110



KX5585210

- **Frame finish**
 Chrome, painting/white, Satin, Dabawinci
- **Glass**
 6mm, 8mm safety glass are available
- **Features**
 Wall profile with 23mm adjustment
 Large embrace size
 Magnetic strips with consistent alignment and perfect closing performance minimize leakage
 The unique fitting matches up with the U shape groove on top of the glass perfectly, which makes sure that the glass will not fall off.
 The door with raising and lowering function, which ensure the door open and closed more smoothly.
 Quiet closing
 Universal side panels are available

MODEL	L	W	OPENING SIZE
KX5585210	714-760	800	600
KX5585210	754-800	800	640
KX5585210	854-900	800	740
KX8585210	954-1000	800	840



KX5685110-1

85 SELINA SERIES
Outward Series Single Pivot Doors



- Frame finish: Chrome, powder white, Satin or Duobronze
- Glass: 6mm safety glass, see available
- Features:
 - Wet profile with 23mm adjustment
 - Large interior side
 - Magnetic strips with stainless alignment and perfect closing performance, minimizes leakage
 - The unique fitting matches up with the D shape groove on top of the glass perfectly, which makes sure that the glass will not slip off
 - Quiet closing
 - Universal side panels are available

MODEL	L	W	OPENING SIZE
KX5685110-1	714-760	800	600
KX5685110-1	754-800	800	640
KX5685110-1	854-900	800	740
KX5685110-1	954-1000	800	840

85 SELUNA SERIES
Outward Series Pivot Doors



Set it at the numerous and complicated dimensions, sure nothing about, super quality, but hard to justify it and make an effort at it, which we try our best if the true meaning of being precise.



MODEL	L	W	OPENING SIZE
KX56852-10-1	700-800	800	480
KX56852-10-1	780-900	900	500
KX56852-10-1	880-1000	1000	550
KX56852-10-1	1060-1200	900	600



- **Frame Finish**
Chrome, painting white, Satin or Drawlatch
- **Glass**
5mm, 6mm safety glass are available
- **Features**
Max. shower wall adjustment: 100mm, the adjustment for the whole set is 100mm at least and up to 140mm
Large open door area
LDSG pivot set to connect the moving glass and the rails makes the door more stable while opening and closing
The pivot set adds to the new trends of fashion
Smooth and silent closing
90 degree stopping system of the pivot set guarantees the safety of the door
Highly consistence of the magnetic strip and its profile contribute to the perfect water-proofing performance of the door
Comfortable side panels are optional

MODEL	L	W	OPENING SIZE
KX5585310-1	700-800	800	480
KX5585310-1	760-900	900	500
KX5585310-1	860-1000	1000	550
KX5585310-1	1060-1200	900	600



- **Frame Finish**
Chrome, painting white, Satin or Drawlatch
- **Glass**
5mm, 6mm safety glass are available
- **Features**
Wall profile with 25mm adjustment
Large open door area
LDSG pivot set to connect the moving glass and the rails makes the door more stable while opening and closing
The pivot set absorbs the new trends of fashion
Smooth and silent closing
90 degree stopping system of the pivot set guarantees the safety of the door
Highly consistence of the magnetic strip and its profile contribute to the perfect water-proofing performance of the door
Comfortable side panels are optional

MODEL	L	W	OPENING SIZE
KX5585210-1	754-800	800	520
KX5585210-1	854-900	900	620
KX5585210-1	954-1000	1000	720

85 SELINA SERIES
Outward Series Pivot Doors





A shower enclosure with a sliding door, set in a modern bathroom with a large window overlooking a lake.



- **Frame finish:**
Chromic, sparkling white, Satin or Dreamsoft
- **Glass:**
8mm, 10mm safety glass are available
- **Features:**
Wall profile with 20mm adjustment
Bold design with large entrance
Smooth sliding rails and aluminium frame contribute a robust structure
The double roller design makes the product more stable and smooth
Reversible installation. The door can be opened for left or right entry as well after slot adjustment
Handle with simple and fashionable shape
Compatible sole panels are optional

MODEL	L	W	OPENING SIZE
KX5585320	720-760	760	540
KX5585320	760-800	800	580
KX5585320	860-900	900	680
KX5585320	960-1000	1000	780

94 TERRENCE SERIES
Outward Series Pivoted Doors



KXS694310



- **Frame/Profile**
Chrome/Satin Nickel/Brush
- **Glass**
6mm safety glass (5mm safety glass available)
- **Features**
Stainless steel hinge, handle support bar, Round and square support bar (available optional)

MODEL	L	W	OPENING SIZE
KXS594310	960-1000	800	480
KXS594310	1060-1100	800	500
KXS594310	1160-1200	800	550
KXS594310	1260-1400	800	550



- **Frame Finish**
Chrome Satin or Ice Blue
- **Glass**
6mm safety glass
Eddy clean glass available
- **Features**
Stainless steel fringe, handle, support bar
Round and square support bar finishes are optional

MODEL	L	W	OPENING SIZE
KX5194310	860-900	860-900	480
KX5194310	960-1000	960-1000	550
KX5194310	1060-1100	1060-1100	550
KX5194310	1160-1200	1160-1200	550
KX5194310	1360-1400	1360-1400	550





94 TERRENCE SERIES
Single Door Series Frameless Single Hinge Door



- **Finish:** Brush Chrome White, Satin or 'Drawn-out'
- **Glass:** 8mm safety glass is available. Easy shear glass is available.
- **Features:**
 - Wall profile with 20mm adjustment
 - Thoughtful design for maximizing the door opening area
 - Out letter hinges are made of high density (nita)
 - Solid double Hinge provides optimum security and stability
 - Engineered CT Edge contributes to a successful combination of function and appearance
 - Magnetic strips with consistent alignment and perfect closing performance
 - Full in-swing package
 - Compatible side panels and extended panels are optional
 - High quality metal (stainless) and structural make (aluminum) and accessories
 - Stainless metal handles
 - Easy clean coating glass for quick cleaning
 - Fully reversible for right or left entry

MODEL	L	W	OPENING SIZE
KX5694110	720-750	700	520
KX5694110	780-790	800	660
KX5694110	860-890	900	760
KX5694110	880-890	1000	860



- Frame finish - Chrome White Satin or DripShield
- Glass - Inlet safety glass is available
Easy Clean glass is available
- Features -
Wall profile with 20mm adjustment
Thoughtful design for maximizing the door opening area
20x steel tongue and tracks of high density, metal
300g powder finish provides optimum security and stability
Concealed fittings contribute to a successful combination of function and appearance
Magnetic stop with consistent alignment and perfect closing performance that minimizes leakage
Compatible with panels and extended panels (see optional)
High quality metal material and structure make it durable and long-lasting
Stylish metal handle
Easy clean coating glass for quick cleaning
Fully accessible for right or left entry



MODEL	L	W	OPENING SIZE
KX5594210	720-760	760	620
KX5594210	760-800	800	660
KX5584210	860-900	900	760
KX5584210	960-1000	1000	860

94 TERRENCE SERIES
 Pivot Door Series-Single Pivot Door



MODEL	L	W	OPENING SIZE
KX5694110-1	720-760	800	610
KX5694110-1	760-800	800	650
KX5694110-1	860-900	800	750
KX5694110-1	960-1000	800	850

- **Finish**
 Chrome/White, Satin or Doublecoat
- **Glass**
 Tempered safety glass is available
 Easy clean glass is available
- **Features**
 Wall profile with Zircon adjustment
 Our latest pivot point system adds to the smoothness of the swinging door with added safety and stability
 Our shaft fittings are made of high density metal
 Coarse fitting contributes to a successful installation of hardware and accessories
 Magnetic strips with stainless steel inserts and perfect sealing performance that minimizes leakage
 Soften and silent closing
 Concealed side panels and extended panels are optional
 Double action and design allows door to open either outwards or inwards, makes it practical and functional
 Easy view coating glass for quick cleaning
 High quality metal material and structure make it anti-rust and anti-corrosive
 Fully reversible for right or left entry



KX5694210



● **Frame Finish**
Chrome White, Satin or Darkbrush

● **Glass**
5mm safety glass is available.
6mm clear glass is available.

● **Features**
Wat profile with 20mm adjustment.
Easy clean coating glass for quick cleaning.
It is compatible with our hinge doors, pivot doors and sliding doors. It has a wide range of adjustability and is universal and flexible.
Universal for the shower 20 range doors and universal for left and right hand.

MODEL	L	W	OPENING SIZE
KX5P94-1	720-760	760	620
KX5P94-1	760-800	800	660
KX5P94-1	860-900	900	780
KX5P94-1	960-1000	1000	860



MODEL	L	W	OPENING SIZE
KX3594310-T	960-900	800	530
KX3594310-T	960-1000	800	580
KX3594310-T	1160-1000	800	680
KX3594310-T	1360-1400	800	780

94 TERRENCE SERIES
Outward Series Simple Hinge Doors



- **FRAMES/DOORS**
• Chrome White Satin or Chrome finish
- **GLASS**
• Semi-tempered glass is available
• Easy clean glass is available
- **FEATURES**
• Wet panel with 20mm adjustment
• Our latest pivot point system adds to the smoothness of the opening door with added safety and stability
• Our latest hinges are made of high density metal
• Customised fittings contribute to a successful combination of function and appearance
• Magnetic strip with concealed alignment and perfect closing performance that minimises leakage
• Compatible with panels and infill at 6mm or 12mm
• **DETAILS**
• Double action pivot design allows door to open either outwards or inwards, makes it practical and functional
• Dry channeling glass for quick cleaning
• High quality metal material and structure make it robust and long lasting
• Fully reversible for right or left entry

76 LILY SERIES
Outward Series Single Hinge Doors



Effortlessly enter an elegant bathroom, the gaps among the frames are subtle to find the individual joints. Time flows away idly and in fact it is there is no need to give any answers but to blossom elegantly, to let the shimmering green of youth find its way to the corner of the room. Only the texture of hair is the trend. Turning counterclockwise and feature into new frame breaking aesthetic, an elegant world unfolds before your eyes at the moment you enter the door.



KX5676310



KX5676210



- **Frame finish:**
Chrome White Satin or Chrome Satin
- **Glass:**
5mm, 10mm safety glass is available.
Kangaroo glass is available.
- **Features:**
Wall profile with 20mm adjustment.
Thoughtful design for maximizing the door opening area.
The hinge is made of high density metal and with assembly system of the latest design.
Concealed design and highly consistency of the magnetic strip and its profile contribute to the perfect waterproofing performance of the door.
Metal handle combines classic and fashion.
Smooth and silent closing.
Reversible installation.

MODEL	L	W	OPENING SIZE
KX5576310	860-900	800	520
KX5576310	960-1000	800	570
KX5576310	1060-1100	800	570
KX5576310	1160-1200	800	570
KX5576310	1360-1400	800	570



- Frame (Inset)
 Chrome, Flanking white, Satin or Drawbar
- Glass
 8mm, 10mm safety glass are available
- Features
 Contemporary design
 Metal handles
 Soft close door with magnetic seals
 Quick release, easy clean door system
 Wall profile with 10mm adjustment
 (Partly available for Italy)

MODEL	L	W	OPENING SIZE
KX8218422	772-790	772-790	470
KX8218422	872-890	872-890	540
KX8218422	972-990	972-990	540



- Frame finish:
Chrome, Painting white, Satin or Darkenish
- Glass:
6mm, 8mm, 10mm, 12mm glass are available
- Panel type:
Controlled design:
Metal handles
Quick opening
The door with magnetic seals
Quick release, easy clean door system
Wall profile with 10mm adjustment
Profile available for 15kg
Enclosure is reversible
Universal side panel with/without shelves are available



KK5518312-1



MODEL	L	W	OPENING SIZE
KK5518312	964-1000	800	400
KK5518312	1064-1100	800	450
KK5518312	1164-1200	800	490
KK5518312	1264-1400	800	570



- **Frame Finish**
Chrome, Panting white, Satin or Brushednick
- **Glass**
8mm, 10mm safety glass are available
- **Features**
Corrosioned design
Metal handles
Quick closing
The door with magnetic seals
Quick release, easy clean door system
Anti-curlle with 15mm adjustment
Punch available for trap
Enclosure is reversible
Lift-out side panel with/without shelves are available

MODEL	L	W	OPENING SIZE
KX5618422	1564-1800	800	640
KX5618422	1664-1700	800	680

- **Frame Finish**
Chrome, Panting white, Satin or Brushednick
- **Glass**
8mm safety glass, Can choose 8mm, 10mm, 12mm safety glass
- **Features**
Corrosioned design
Metal handles
Quick closing
The door with magnetic seals
Quick release, easy clean door system
Anti-curlle with 15mm adjustment
Punch available for trap
Enclosure is reversible
Lift-out side panel with/without shelves are available

MODEL	L	W	OPENING SIZE
KX5618110	724-760	760	620
KX5618130	764-800	800	670
KX5618110	864-900	900	770
KX5618130	964-1000	1000	870



- **Frame finish:**
Chrome, Brushing white, Satin or Diamond
- **Glass:**
Tough glass. Can choose 5mm, 6mm, 8mm safety glass.
- **Hardware:**
Concealed design
Metal handles
Direct closing
The door with magnetic seals
Quick release, easy clean door system
Wall profile with 18mm adjustment
Pintle available for tray
Enclosure in reverse size
Universal side panel with/without shelves are available

MODEL	L	W	OPENING SIZE
KX5518210	724-760	760	630
KX5518210	764-800	800	670
KX5518210	864-900	900	710
KX5518210	964-1000	1000	870





- **Frame finish**
Chrome, Silver or Satin Chrome
- **Glass**
5mm, 8mm safety glass are available
- **Features**
- Foot with lifting and lowering function and the slope of the missing door can be adjusted at random
- Wall profile with 25mm adjustment
- Chrome metal handles
- Metal handle
- Universal design

MODEL	H	L	OPENING SIZE
FK05697110-1	1400	995-1000	630

- **Frame finish**
Chrome, Silver or Satin
- **Glass**
5mm, 8mm safety glass are available
- **Features**
- Foot with lifting and lowering function and the slope of the missing door can be adjusted at random
- Wall profile with 25mm adjustment
- Chrome metal handles
- Metal handle
- Universal design

MODEL	H	L	OPENING SIZE
FK05697110-2	1400	995-1000	630



MODEL	H	L	OPENING SIZE
KX569721 0-1	1400	995-1000	630

- **Frame finish:**
Chrome silver or satin
- **Glass:**
5mm safety glass is available
- **Features:**
Panel with lifting and lowering function and the degree of the moving door can be adjusted at random.
Wall profile with 25mm adjustment.
Chrome metal handles.
Metal handle.
Universal design.

MODEL	H	L	OPENING SIZE
KX5697210-2	1400	995-1000	630

- **Frame finish:**
Chrome silver or satin
- **Glass:**
5mm safety glass is available
- **Features:**
Panel with lifting and lowering function and the degree of the moving door can be adjusted at random.
Wall profile with 25mm adjustment.
Chrome metal handles.
Metal handle.
Universal design.



The unremitting pursuit for dream and glory consecrates
fidelity and upward faith, leaving no to mediocre is a depth of thought
and more the declaration to life.





- **Frame finish:**
Chrome White, Satin or Brushednickel
- **Glass:**
8mm, 10mm safety glass (see available). Easy-clean glass is available.
- **Hardware:**
Rotatable and adjustable support bar, can be adjusted from 700mm to 1200mm. The support bar is made of high-quality metal, anti-rust and anti-corrosion.
Frameless flexible support bar design.
All screws with concealed design.
Offering big shower area and the simplest shower experience.
Simplest shower experience.

MODEL	L	W	OPENING SIZE
KX5699110-2	1850	900	700-1200
KX5699110-2	1850	1000	700-1200
KX5699110-2	1850	1100	700-1200
KX5699110-2	1850	1200	700-1200



A



B



C



D



E



F



G



H



I



- **Profile finish:**
Chrome, White, Satin or Diamond
- **Glass:**
8mm, 10mm safety glass is available
Easy clean glass is available
- **Features:**
Wall profile with 20mm adjustment
Easy clean leading glass for quick cleaning
It is compatible with our Hinge doors, pivot doors and sliding doors. It has a wide range of adjustability, and is economical and flexible.
Universal for the whole 25 range doors and universal for left and right handed.

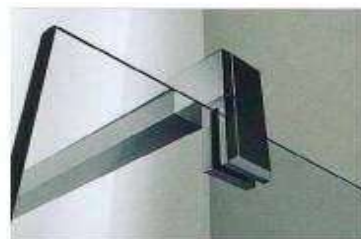

MODEL	H	L
KX569911B	1850	560-800
KX569911B	1850	760-800
KX569911D	1850	880-900
KX569911D	1850	980-1000
KX569911G	1850	1080-1100
KX569911G	1850	1180-1200

MODEL	H	L
KX559921D	1850	900
KX559921D	1850	1000
KX559921D	1850	1100
KX559921D	1850	1200

MODEL	H	L
KX559931D	1850	300
KX559931D	1850	400
KX559931D	1850	700
KX559931D	1850	800
KX559931D	1850	900
KX559931D	1850	1000



KX5699200



- **Frame Profile**
Chrome, White, Satin or Darkbrass
- **Glass**
8mm, 10mm safety glass are available.
Even thicker glass is available.
- **Fixtures**
Wall profile with 20mm adjustment.
Fixed glass layer can swing back attached to the fixed glass.
Metal top.
Easy installed profile design.
The enclosure is universal.



- **Frame finish:**
Chrome/Black/White/Brush
- **Glass:**
8mm/10mm safety glass, away from glass available
- **Features:**
Stainless steel hinge, handle, support bar
Round and square support bar, handle (see optional)

MODEL	L	W	OPENING SIZE
KX567821 D	800-900	800	500
KX567821 D	900-1000	800	510
KX567821 D	1000-1100	800	510
KX567821 D	1100-1200	800	610
KX567821 D	1300-1400	800	610



- **Frame Type:**
Chrome, Satin Nickel, Brush
- **Glass:**
3mm, 5mm safety glass,
Easy clean glass available
- **Options:**
Removable shelf, hinge, handle, support bar.
Round and square support bar. Swirls are optional

MODEL	L	W	OPENING SIZE
KX55 78310	860-900	800	520
KX55 78310	960-1000	800	570
KX55 78310	1060-1100	800	570
KX55 78310	1160-1200	800	670
KX55 78310	1260-1400	800	670



- **Finish**
Chrome, Satin, Matte, Brush
- **Glass**
8mm, 10mm safety glass,
Easy clean glass available
- **Features**
Stainless steel ring, (anti-rust support bar,
Round end brass support bar,
handle and others)

MODEL	L	W	OPENING SIZE
KX5278422	800	800	430
KX5278422	900	900	480
KX5278422	1000	1000	510
KX5278422	1100	1100	530
KX5278422	1200	1200	570

ZOHEY

Simple without monotony, in each perfect detailed, express a kind unique elegance and easiness, shone under the light, the space is full of graceful daydream.

SERIES



KX5173310



- Frame Finish
Chrome, Satin, Matte, Brush
- Glass
5mm safety glass, 8mm clear glass available
- Features
Stainless steel hinge, handle, support feet
Round and square support feet (available as optional)

MODEL	L	W	OPENING SIZE
KX5173310	860-900	860-900	480
KX5173310	960-1000	960-1000	550
KX5173310	1060-1100	1060-1100	550
KX5173310	1160-1200	1160-1200	550
KX5173310	1360-1400	1360-1400	550

OUTWARD SERIES HINGE DOORS



- **Finish:** Polished Chrome, Satin Nickel, Brushed
- **Glass:** 8mm safety glass, Easy clean glass available
- **Features:** Stainless steel hinges, Jambas, support bar, Round and square support bar, handle are optional

MODEL	L	W	OPENING SIZE
KX5673310	860-900	800	480
KX5673310	960-1000	800	550
KX5673310	1060-1100	800	550
KX5673310	1160-1200	800	550
KX5673310	1360-1400	800	550



Subtle pattern, unique design, natural bearing wisdom of human being.
Harmonious and natural, fashionable sign is not proud.



- **Frame Finish:**
Chrome, Satin Nickel, Brush
- **Glass:**
Clear, Safety Glass,
Easy clean glass available
- **Features:**
Stainless steel hinge, handle, support bar. Hinge and
axle support bar, handle are optional.

MODEL	L	W	OPENING SIZE
KO5673210	800-900	800	500
KO5673210	900-1000	800	570
KO5673210	1000-1100	800	570
KO5673210	1100-1200	800	670
KO5673210	1300-1400	800	670



- **Finish**
Chrome/Satin Brush
- **Glass**
8mm safety glass, aluminum wall profile with 25mm adjustment, easy clean glass available
- **Hardware**
Big Aluminum legs, aluminum thickness 1.4mm, Stainless steel handle and rollers

MODEL	L	W	OPENING SIZE
KX5684222	972-990	772-790	300
KX5684222	1172-1190	772-790	400
KX5684222	1172-1190	872-890	400
KX5684222	1372-1390	772-790	500
KX5684222	1372-1390	872-890	500



- **Frame finish:**
Chrome/Satin Brush
- **Glass:**
6mm/10mm safety glass, 304 stainless steel profile with 25mm adjustment - easy clean glass available
- **Hardware:**
Stainless steel handle and rollers

MODEL	L	W	OPENING SIZE
KX5686322	770-790	770-790	390
KX5686322	870-890	770-790	390
KX5686322	972-990	772-790	390
KX5686322	1172-1190	772-790	490
KX5686322	1172-1190	872-890	490
KX5686322	1372-1390	772-790	590
KX5686322	1372-1390	872-890	590

- **Frame finish:**
Chrome/Satin Brush
- **Glass:**
6mm/10mm safety glass, 304 stainless steel profile with 25mm adjustment - easy clean glass available
- **Hardware:**
Stainless steel handle and rollers

MODEL	L	W	OPENING SIZE
KX5586422	770-790	770-790	390
KX5586422	870-890	770-790	390
KX5586422	972-990	772-790	390
KX5586422	1172-1190	772-790	490
KX5586422	1172-1190	872-890	490
KX5586422	1372-1390	772-790	590
KX5586422	1372-1390	872-890	590



- Profile finish
• Chrome, Satin, Brush
- Glass
• 8mm safety glass X64 Herculux seal profile with 15mm adjustment / easy clean glass available
- Fixings
• Stainless steel handle and rollers

MODEL	L	W	OPENING SIZE
KX5639212	972-990	772-790	390
KX5639212	1172-1190	772-790	490
KX5639212	1172-1190	872-890	490
KX5639212	1372-1390	772-790	590
KX5639212	1372-1390	872-890	590



Concise strokes have brought the space with fashionable texture.



Modesty is not the word,
elegance is not the artificial,
beauty is not the 3D picture.
To explore the warmth hidden in the elegant style,
to use firm beauty to filter the fierceness of
modern people, to use light design to satisfy the
dreamlike demand of city people,
to use the consistent attitude to keep the perfect
integration of trend with personality.

- **Finish**
Chrome Satin Brush
- **Glass**
6mm safety glass, 30 days free test profile with 25mm adjustment - easy clean glass available
- **Features**
Stainless steel handle and rollers



MODEL	L	W	H
KX5568222	972-990	772-790	390
KX5568222	1172-1190	772-790	490
KX5568222	1172-1190	872-890	490
KX5568222	1372-1390	772-790	590
KX5568222	1372-1390	872-890	590

- **Frame finish:**
Chrome, Satin, Brush
- **Glass:**
8mm safety glass, 104 stainless steel profile with 20mm adjustment / easy clean glass available
- **Features:**
Stainless steel handle and rollers



MODEL	L	W	H
KX5568322	960-1000	800	800
KX5568322	960-1000	800	800
KX5568322	960-1000	800	800
KX5568322	960-1000	800	800
KX5568322	960-1000	800	800



- Frame finish: Chrome, Satin nickel, Brushed black
- Glass: 3mm safety glass, easy clean glass available
- Features: Aluminum wall profile with 15mm adjustment, 304 SS support bar

MODEL	L	W	OPENING SIZE
KX-B4076	760	760	760
KX-B4076	860	800	760
KX-B4076	960	900	800
KX-B4076	1160	900	900



- **Frame finish**
 Chrome, Satin nickel, Brushed Mat black
- **Glass**
 5mm safety glass, 6mm clear glass available
- **Fast-fix**
 Aluminium wall profile with 15mm adjustment
 30x50 support bar

MODEL	L	W	OPENING SIZE
KX-B2086	760	760	460
KX-B2086	860	800	460
KX-B2086	960	900	500
KX-B2086	1160	900	500

- **Frame finish**
 Chrome, Satin nickel, Brushed Mat black
- **Glass**
 5mm safety glass, 6mm clear glass available
- **Fast-fix**
 Aluminium wall profile with 15mm
 adjustment, 30x50 support bar, mirror
 Alum panel for optional

MODEL	L	W	OPENING SIZE
KX-B5086	760	760	460
KX-B5086	860	800	460
KX-B5086	960	900	500
KX-B5086	1160	900	500



- **Frame finish:**
Chromed, Satin nickel, Brushed Metal black
- **Glass:**
5mm safety glass/wavy clear glass available
- **Hardware:**
Aluminum wall profile with 15mm adjustment, 304 SS support bar, (swing return optional for optional)

MODEL	L	W	OPENING SIZE
KX-B3086	760	760	460
KX-B3086	860	800	460
KX-B3086	960	900	500
KX-B3086	1160	900	600



MODEL	L	W	H
KX208	900	900	50



MODEL	L	W	H
KX209	900	900	50



MODEL	L	W	H
KX210	1200	900	50
KX210	1400	900	50



MODEL	L	W	H
KX8031	1200	900	50
KX8031	1400	900	50



MODEL	L	W	H
KX-4001	800	800	130
KX-4001	900	900	130
KX-4001	1000	1000	130



MODEL	L	W	H
KX-4005	800	1000	130
KX-4005	800	1200	130
KX-4005	900	1200	130



MODEL	L	W	H
KX-1009	800	800	130
KX-1009	900	900	130
KX-1009	1000	1000	130



MODEL	L	W	H
KX-1010	800	1000	130
KX-1010	800	1200	130
KX-1010	900	1000	130



MODEL	L	W	H
KX-3001	800	800	130
KX-3001	900	900	130
KX-3001	1000	1000	130



MODEL	L	W	H
KX-2001	800	800	130
KX-2001	900	900	130
KX-2001	1000	1000	130



MODEL	L	W	H
KX-1011	900	1200	130
KX-1011	1000	1200	130
KX-1011	800	1440	130



NME ALUMINIUM WINDOW



WINDOW SERIES — SLIDING WINDOWS

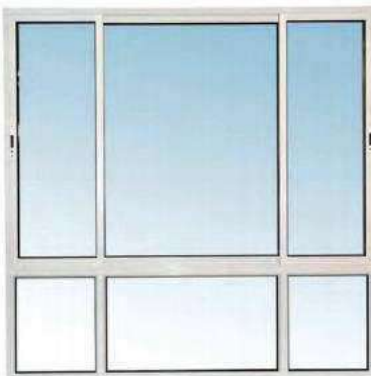

Aluminum sliding window design is a perfect solution to save the outdoor and indoor space. This is patent product and has been tested under Sai Global's labs. Sliding windows have energy rating accredited by Wers, AWA.

FEATURES

- Characteristics of compact structure
- Good performance in water resistance, heat & sound insulation
- Flyscreen slide way is designed inside and outside to fit window frame
- Design with fin or without fin for different construction structures

DESCRIPTION

- Profile: Aluminium, thermal break aluminium, PVC' aluminum-wood composite
- Safety Glass: Double glazed 5-6(or 9)-5mm, 4-9(or)2-4mm
- Single glazed 4/5/6mm
- Laminated 6.38mm, 8.7617117*10.3811)01, 10.76mm, 12.38mm, 12.76mm etc
- Low-E, tinted/coated/ojiscur[®]
- Glass seal: Rubb[®]/r/siliciple, weather proof sealant
- Flyscreen: Fiber glass, crimsafe, aluminum grill with fiber glass
- Hardware: China Brand, Doric' Lockwood, German brand

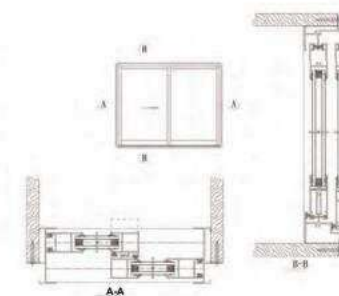
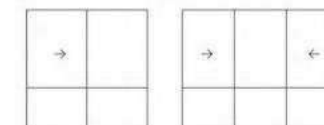
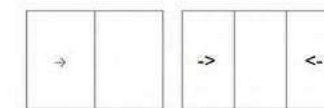

WINDOW SERIES — AWNING WINDOWS



Awning window is a type of window design that allows the window sash to swing outward rather than inward or up and down. This is self-developed and has been tested under Sai Global's labs. Awning windows have perfect energy rating accredited by Wers AWA.

FEATURES

- Excellent performance in water resistance, heat & sound insulation, energy efficient
- Characteristics of compact structure, strong structure with angle connector
- Match with winder or handle
- Easy-to-clean fixed flyscreens
- Design with fin or without fin for different construction structures

DESCRIPTION

- Profile: Aluminum, PVC, aluminum-wood composite
- Safety Glass: Double glazed 5-6(or 9)-5mm, 4-9(or 2)-4mm
 - Single glazed 4/5/6mm
 - Laminated: 6.38mm, 8.76mm, 10.33mm, 10.76mm, 12.38mm, 12.76mm etc
 - Low-E, tinted/frosted/obscure
 - Glass seal: Rubber, silicone, weatherproof sealant
 - Flyscreen: Fiberglass, soft and thin steel mesh
 - Hardware: China Brand, Doric, Lockwood, German brand

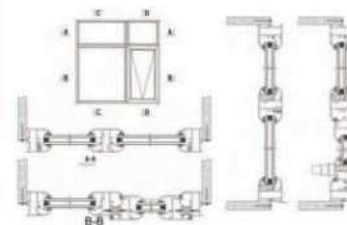
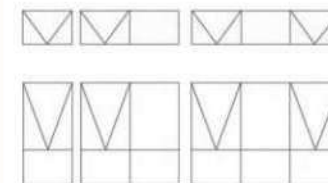

WINDOW SERIES — CASEMENT AND TILT & TURN WINDOWS

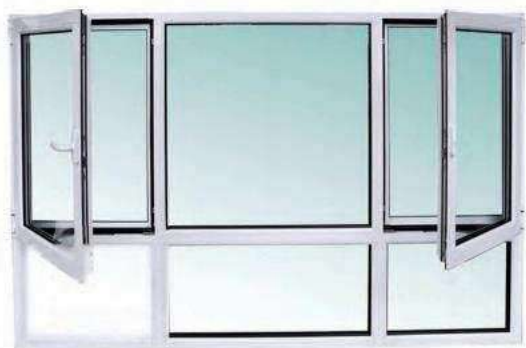

FEATURES

- * 45° assembly with designed aluminum angle connector inserted
- * Design with fin or without fin for different construction structure, more options of installation method
- * Custom size and configuration, smart blind is optional
- * 0 Air infiltration

DESCRIPTION

- * Profile: Aluminium, thermal break aluminium, PVC, aluminum-wood composite
- * Safety Glass: Double glazed 5-9(or 12)-5mm 6-12-6mm
 - Single glazed 4/5/6^{mm} vi.
 - Laminated: 6.38mm, 8.76mm, 10.38mm, 10.76mm, 1st. 38mm, 12.76mm etc
 - Low-E, tinted/frosted/obscure
- * Glass seal: Rubber silicone, weather proof sealant
- * Flyscreen: Fiberglass retractable/Fix
- * Hardware: China B.nd, Doric, Lockwood, German brand

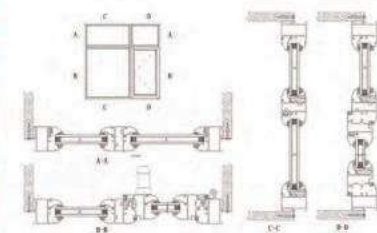
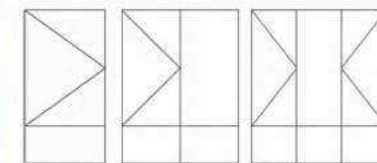
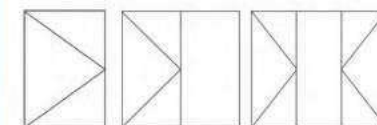

LOUVERS DOORS & WINDOWS



Offering the ultimate in vision and ventilation, AluVison louvers provide an attractive and practical window alternative. Louvre windows ensure your view is as uninterrupted as possible while the tilt-adjustable blades allow you to control the flow of air throughout the home.

FEATURES

- * Excellent vision and ventilation
- * Offer you the choice to install a wide range of glass or aluminum blades
- * Adjustable or Fix shutter blades

DESCRIPTION

- *Profile: Aluminum
- *Safety Glass: 6mm
- ◆Hardware: China Brand, Doric, Lockwood, German brand



DOOR SERIES — BI-FOLD DOORS & WINDOWS



Aluminum bi-fold doors are an efficient way of dividing rooms and separating hallways without wasting space. This is self-developed door has been tested under Sal Global's labs. Bi-fold doors have energy rating accredited by Wers AWA.

FEATURES

- * Smart and delicate appearance
- * Low bottom frame: 20mm/38mm height
- * Various opening style
- * Flexible pushing and pulling
- * Characteristics of compact structure
- * Good performance in water resistance, heat & sound insulation

DESCRIPTION

- * Profile: Aluminium, thermal break aluminium, aluminum-wood composite
- * Safety Glass: Double glazed 5-9(or 12)-5mm, 4-12-4mm
- Single glazed 4/5/6mm
- Laminated 6.38mm, 8.776mm, 10.38mm, 10.76mm, 12.38mm, 12.76mm etc
- Low-E, tinted/frosted/obscure
- * Glass seal: Rubber, silicone, weather proof sealant
- * Hardware: China Brand, Doric, Lockwood, German brand

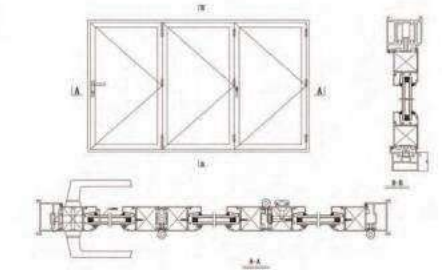
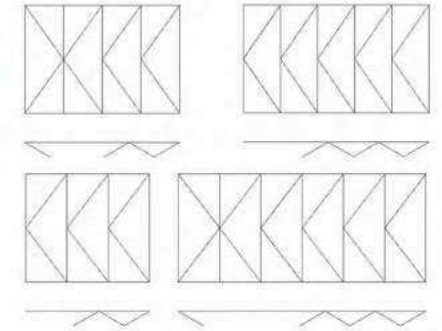

DOOR SERIES — SLIDING DOORS

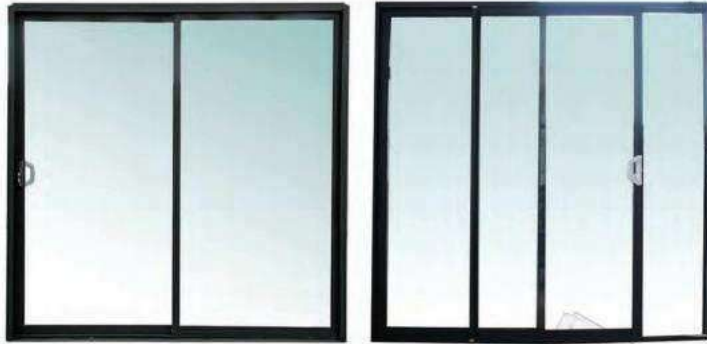

Aluminum sliding door design is a perfect solution to save the outdoor and indoor space. This is a patent product developed by our team and has been tested under Sai Global's labs. Sliding doors have energy rating accredited by Wers AWA.

FEATURES

- * Characteristics of compact structure
- * Excellent performance in water resistance, heat & sound insulation
- * Flyscreen slide way is designed inside and outside of window frame
- * Design with fin or without fin for different construction structure
- * More options for installation like Face Fix
- * Custom size and configuration

DESCRIPTION

- * Profile: Aluminium, thermal break aluminium, PVC, aluminum-wood composite
- * Safety Glass: Double glazed 5-6(or9)-5mm, 4-9(or 12)-4mm
- * Single glazed 4/5/6mm
- * Laminated: 6.38mm, 8.76mm, 10.38mm, 10.76mm, 12.38mm etc
- * Low-E, tinted/frosted/obscure
- * Glass seal: Rubber, silicone, weather proof sealant,
- * Flyscreen: Fiber glass, crimesafe, aluminum grill with fiber glass
- * Hardware: China Brand, Doric, Lockwood, German brand

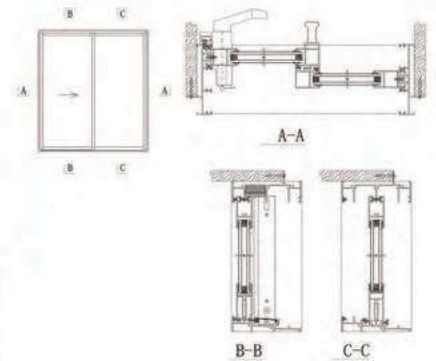
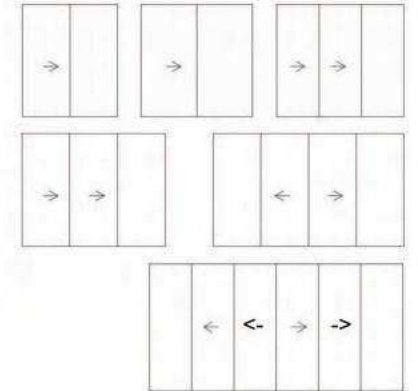

DOOR SERIES — CASEMENT DOORS



FEATURES

45° assembly with designed aluminum angle connector inserted
Design with fin or without fin for different construction structure,
more options of installation method.
Custom size and configuration, smart blind is optional
0 Air infiltration

DESCRIPTION

◆Profile: Aluminium, thermal break aluminium, PVC,
aluminum-wood composite,
*Safety Glass: Double glazed 5-9(or 12)-5mm
•Single glazed 4/5/6mm
•Laminated: 6.38mm,8.76mm,10.38mm,10.76mm,12.38mm etc
•Low-E, tinted/frosted/obscure
*Glass seal: Rubber, silicone, weather proof sealant,
*Flyscreen: Fiber glass retractable
*Hardware: China Brand, German brand

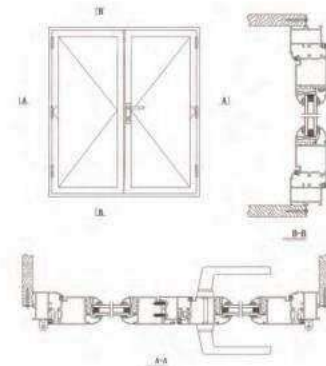
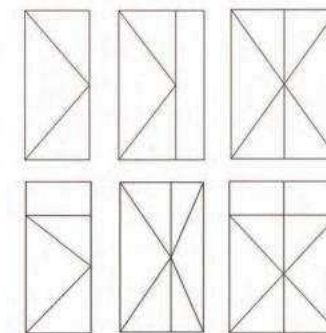

COMMERCIAL SERIES — FL100 SERIES



Commercial series is mainly used for commercial buildings and apartments. has updated the system offering a dean and modern external appearance with a range of frame depths 100mm.

FEATURES

Designed with subhead, subsill and subframe which make installation easy.
Characteristics of compact structure
Excellent performance in water resistance, heat & sound insulation
Commercial system can incorporate structurally glazed mullion profiles and offers a number of operable door and window options

DESCRIPTION

- ◆Profile: Aluminum
- * Safety Glass: Double glazed 6-12-6mm,6.38-12-6mm,8.76-12-6mm, 10.76-9-6mm
- ◆Single glazed 6/8/10mm
- ◆Low-E, tinted/frosted/obscure
- *Glass seal: Rubber, silicone, weather proof sealant,
- *Flyscreen: Fiberglass
- *Hardware: China Brand, Doric, Lockwood, German brand

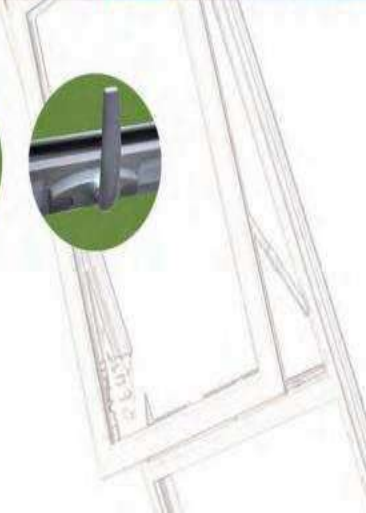
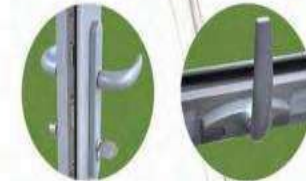
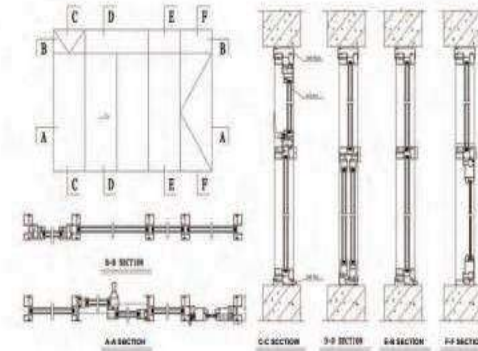
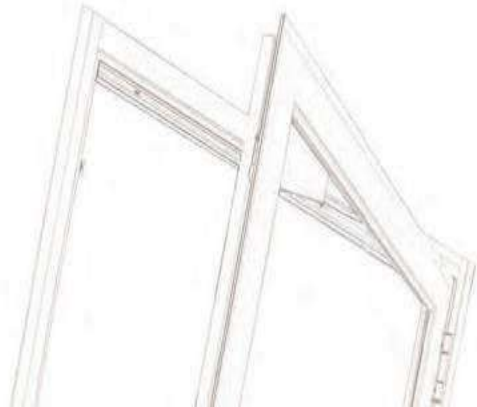

COMMERCIAL SERIES — FL150 & FL200 SLIDING DOORS

FL150 & FL200 series sliding door of four tracks is perfect product for commercial projects. It is a new patent door developed, stronger than residential series, structure includes subsill and subhead. Can be 2,3, 4,6 & 8 panels,etc,with flexible opening methods.

FEATURES

- *Characteristics of compact structure
- ◆Excellent performance in water resistance, heat & sound insulation
- *Large panel to provide better view
- *Flat bottom frame design, can be flush with the floor
- *Allow flyscreens and security screens
- *Allow acoustic seal for better performance

DESCRIPTION

- *Profile: Powder coating aluminium, Colors are optional
- ◆Safety Glass: Double glazed 6-12-6mm, 8.76-12-6mm, 10.38-12-6mm
 - Single glazed: 5mm/6mm/8mm/10mm
 - Laminated: 6.38mm,8.76mm,10.38mm,10.76mm,12.38mm,12.78mm etc
 - Low-E,tinted/rosted/obscure
- *Glass seal: Rubber, silicone, weather proof sealant
- *Flyscreen: Fiber glass/crimsafe like, aluminum grill with fiber glass
- *Hardware: China Brand, DoHcrLockwood

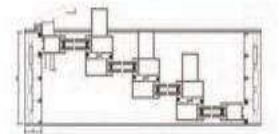
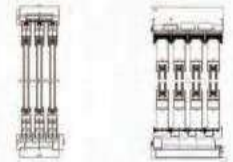
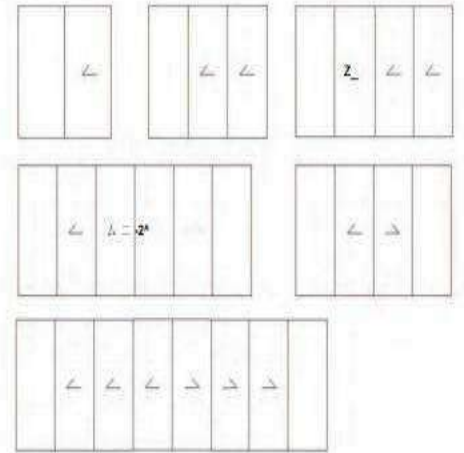

CURTAIN WALLS

Features & Benefits

60X80mm, 60X100mm, 60X120mm, 60X140mm,
60x180mm, 70X140mm, 70X180mm frame

Visible & Invisible options

Double glazed as standard with single glazed and spandrel options

Low-E, Coated, tinted glass options

Proprietary mullion and building brackets provide a fully system

Maturely advanced design and simple structure make installation easier

The professional technology and service team provides flexible design of connection and precise accessories to ensure safe and reliable.

Especially hollow structure has excellent insulatory of heat and sound.

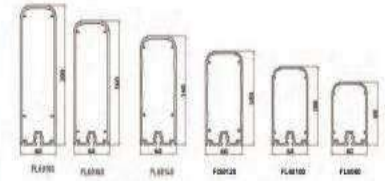
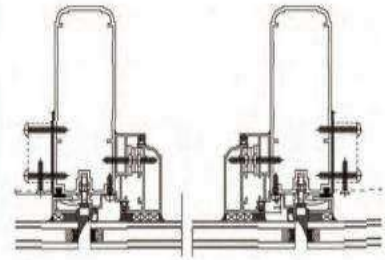
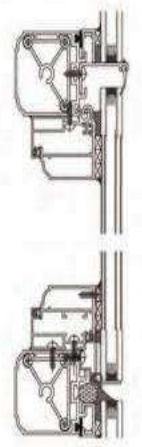
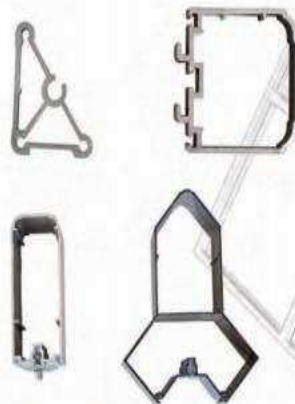

QNS Plumbing &
WAS



BASIN AND TOILET PRODUCT



2020 CATALOGUE



JX-820

Siphonic One-piece Closet
Size: 700x400x610mm
S-trap: 300mm Roughing-in



JX-831

Siphonic One-piece Closet
Size: 700x380x680mm
S-trap :300mm Roughing-in

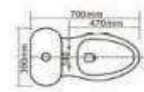

GF-A001

Siphonic One-piece toilet
Size: 700x390x775mm
S-trap 300mm Roughing-in

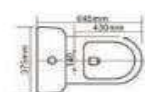

GF-A002

Siphonic One-piece toilet
Size: 645x375x770mm
S-trap 300mm Roughing-in



JX-832

Siphonic One-piece Closet
Size: 700x390x750mm
S-trap: 300mm Roughing-in



JX-843

Siphonic One-piece Closet
Size: 720x360x740mm
S-trap: 300mm Roughing-in

T05

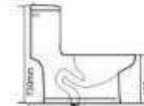
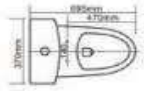

GF-A003

Siphonic One-piece toilet
Size: 695x370x730mm
S-trap 300mm Roughing-in

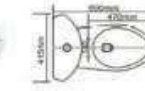

GF-A005

Siphonic One-piece toilet
Size: 690x415x775mm
S-trap 300mm Roughing-in

AMERICAN CERTIFICATION

cUPC File No.9529 & 9531, Watersense Certificate No.9530



code: GF-A003S

GF-A003S

Siphonic One-piece toilet
Size: 695x370x730mm
S-trap: 300mm Roughing-in

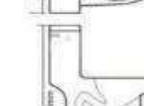
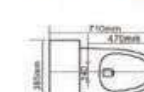
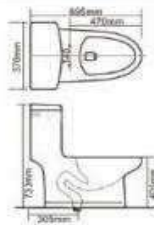

GF-A006S

Siphonic One-piece toilet
Size: 710x385x740mm
S-trap 300mm Roughing-in

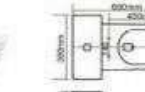

GF-A008

Siphonic One-piece toilet
Size: 690x380x765mm
S-trap 300mm Roughing-in



A-009

Siphonic One-piece toilet
Size:735x385x790mm
S-trap:300mm Roughing-in

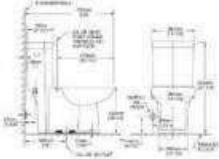

A-058

Siphonic One-piece toilet
Size:720x380x710mm
S-trap:300mm Roughing-in

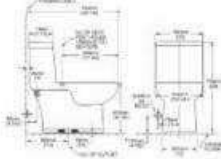

1315

Features
-Square pedestal basin
-Available with single hole,4" or 8"
faucet center
-White
Size:770x535x880mm

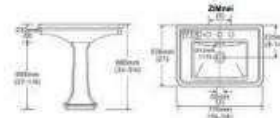

1415

Features
-Square pedestal basin
-Available with single hole,4" or 8"
faucet center
-White
Size:610x475x875mm

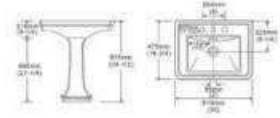

A-1200

Siphonic One-piece toilet
Size:715x440x800mm
S-trap:300mm Roughing-in

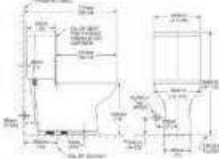

A-3511

Siphonic One-piece toilet
Size:750x445x785mm
S-trap:300mm Roughing-in

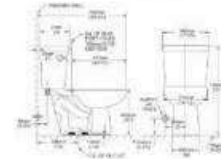

1618

Features
-Square pedestal basin
-Available with single hole,4" or 8"
faucet center
-White
Size:760x550x910mm

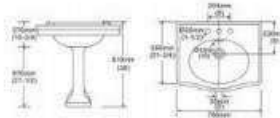

1718

Features
-Square pedestal basin
-Available with single hole,4" or 8"
faucet center
-White
Size:615x490x910mm

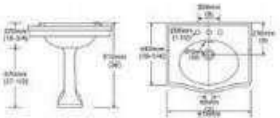

A-3512

Siphonic One-piece toilet
Size:750x445x750mm
S-trap:300mm Roughing-in

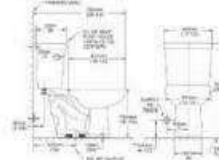

A-3513

Siphonic One-piece toilet
Size:680x445x745mm
S-trap:300mm Roughing-in

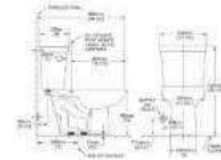

DE504+501

Features
-19 3/4"-X18 1/2"x33 1/2" pedestal basin
-Available with single hole,4" or 8"
faucet center
-White
Size:500x395x850mm

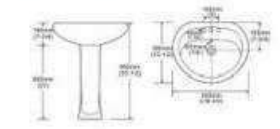

IV2

Features
-22 3/4"-X18 3/4"x27" pedestal basin
-Available with single hole,4" or 8"
faucet center
-White
Size:575x475x850mm

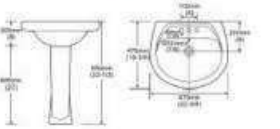

NA729

Siphonic One-piece toilet
Size:745x400x680mm
S-trap:300mm Roughing-in

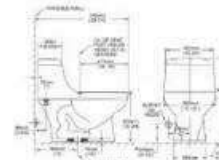

A-3578

Siphonic One-piece toilet
Size:735x370x800mm
S-trap:300mm Roughing-in

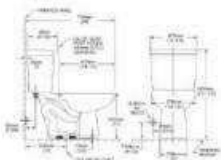

LP018

Features
-22 1/2"-X18x31 1/2" pedestal basin
-Available with single hole,4" or 8"
faucet center
-White
Size:520x450x800mm

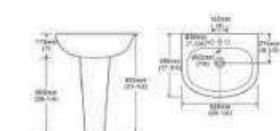

LP413

Features
-22 1/2"-X17 3/4"x32" pedestal basin
-Available with single hole,4" or 8"
faucet center
-White
Size:520x450x850mm

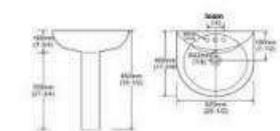

A-549

Siphonic One-piece toilet
Size:720x400x760mm
S-trap:300mm Roughing-in

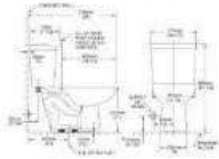

A-3500

Siphonic One-piece toilet
Size:710x420x630mm
S-trap:300mm Roughing-in

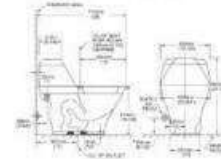

**1512**

Outside size: 420x340x190mm
inside size: 375x295
Under Counter Basin
Outside size: 16-1/2"x13-2/5"x7-1/8"
inside size: 14-4/5"x11-3/5"
Under counter mounting

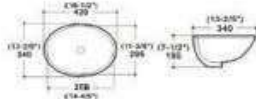
**1610**

Outside size: 440x380x185mm
inside size: 390x315mm
Under Counter Basin
Outside size: 17-3/1"(Tx)14-1/5"x7-3/10"
inside size: 15-2/5"x12-2/5"
Under counter mounting

**809**

Outside size: 545x380x180mm
inside size: 495x330mm
Under Counter Basin
Outside size: 21-1/2"x15 x7-1/1"(r
inside size: 19-1"(x)
Under counter mounting

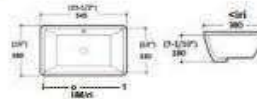
**1811**

Outside size: 530x370x210mm
inside size: 470x315mm
Under Counter Basin
Outside size: 20-1/2"x14-3/5"x8-3/1"(r
inside size: 18-1/2"x12-2/5"
Under counter mounting

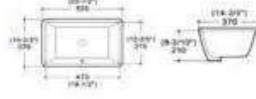
**1611**

Outside size: 470x370x195mm
inside size: 420x320mm
Under Counter Basin
Outside size: 18-1/2"x14-3/5"x7-7/11(T
inside size: 16-1/2"x12-3/5"
Under counter mounting

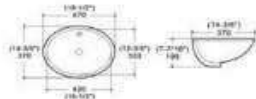
**1613**

Outside size: 460x380x190mm
inside size: 420x330mm
Under Counter Basin
Outside size: 18-1/1"(Tx)15"x7-1/8"
inside size: 16-1/2"x13"
Under counter mounting

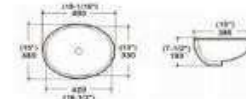
**1812**

Outside size: 530x345x185mm
inside size: 175x285<mm
Under Counter Basin
Outside size: 20-1/2"x13-3/5"x7-3/8"
inside size: 18-7/10M1-1/5"
Under counter mounting

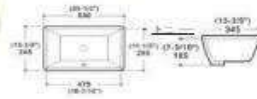
**1813**

Outside size: 515x380x185mm
inside size: 460x325mm
Under Counter Basin
Outside size: 20-3/10"x15"x7-3/10"
inside size: 18-1/10"x12-4/5"
Under counter mounting

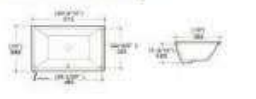
**1714**

Outside size: 490x400x210mm
inside size: 440x360mm
Under Counter Basin
Outside size: 19-3/10"x15-4/5"x8-3/10"
inside size: 17-3/10"x11-4/5"
Under counter mounting

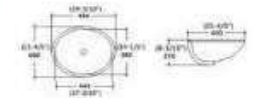
**612**

Outside size: 465x345x210mm
inside size: 415x295mm
Under Counter Basin
Outside size: 18-3/10"x13-3/5"x8-3/10"
inside size: 16-3/10"x11-3/5"
Under counter mounting

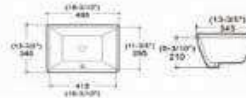
**227**

Outside size: 520x465x200mm
Art Basin
Outside size: 20-1/2"x18-3/10"x7-9/10"
Above counter mounting

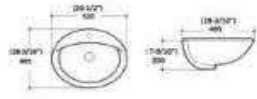
**525**

Outside size: 450x450x155mm
Art Basin
Outside size: 17-1/10"x17-0"x8-VKZ
Above counter mounting

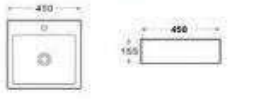
**1801**

Outside size: 500x400x180mm
inside size: 450x350mm
UrJcr Counter Basin
Outside size: 19-7/10"x15-7/10"x7-1/10"
inside size: 17-7/10"x13-4/5"
Under counter mounting

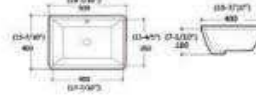
**1802**

Outside size: 530x385x175mm
inside size: 485x315mm
Under Counter Basin
Outside size: 20-9/11 (Tx)14-2"x8-9/11 (D
inside size: 19-1/11(Tx)12-2/5"
Under counter mounting

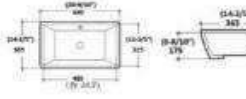
**211**

Outside size: 360x360x140mm
Art Basin
Outside size: 14-1/5"x14-1/5"x5-1/2"
Above counter mounting

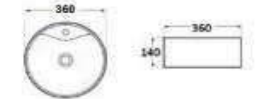
**38**

Outside size: 400x400x155mm
Art Basin
Outside size: 15-7/11 (Tx)15-7/10"x8-1/10"
Above counter mounting

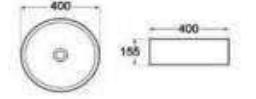
**1804**

Outside size: 406x355x173mm
inside size: 365x305mm
Under Counter Basin
Outside size: 16-14"xG-4/5"
inside size: 14"x12"
Under counter mounting

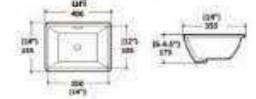
**1808**

Outside size: 460x360x180mm
inside size: 410x310mm
Under Counter Basin
Outside size: 16-1/10KxU-1/10xZ-1/10K
inside size: 14-1/10Kx12-1/15"
Under counter mounting

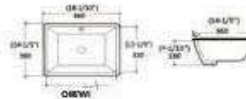



Wooden floor



DIMENSIONAL VIEW



FASHION COLLECTION

EIR Size 9x60"

◆ SC6001F

DETAIL VIEW





SC9004L

DIMENSIONAL VIEW



SC6002F

FASHION COLLECTION

EIR Available

SC600XF

DETAIL VIEW



SC6004F



SC6003F



SC6002F



DIMENSIONAL VIEW



▼ SC9005L

FASHION COLLECTION

EIR Available

◆ SC6005F

DETAIL VIEW



▼ SC6005F



▼ SC6005F



▼ SC6005F

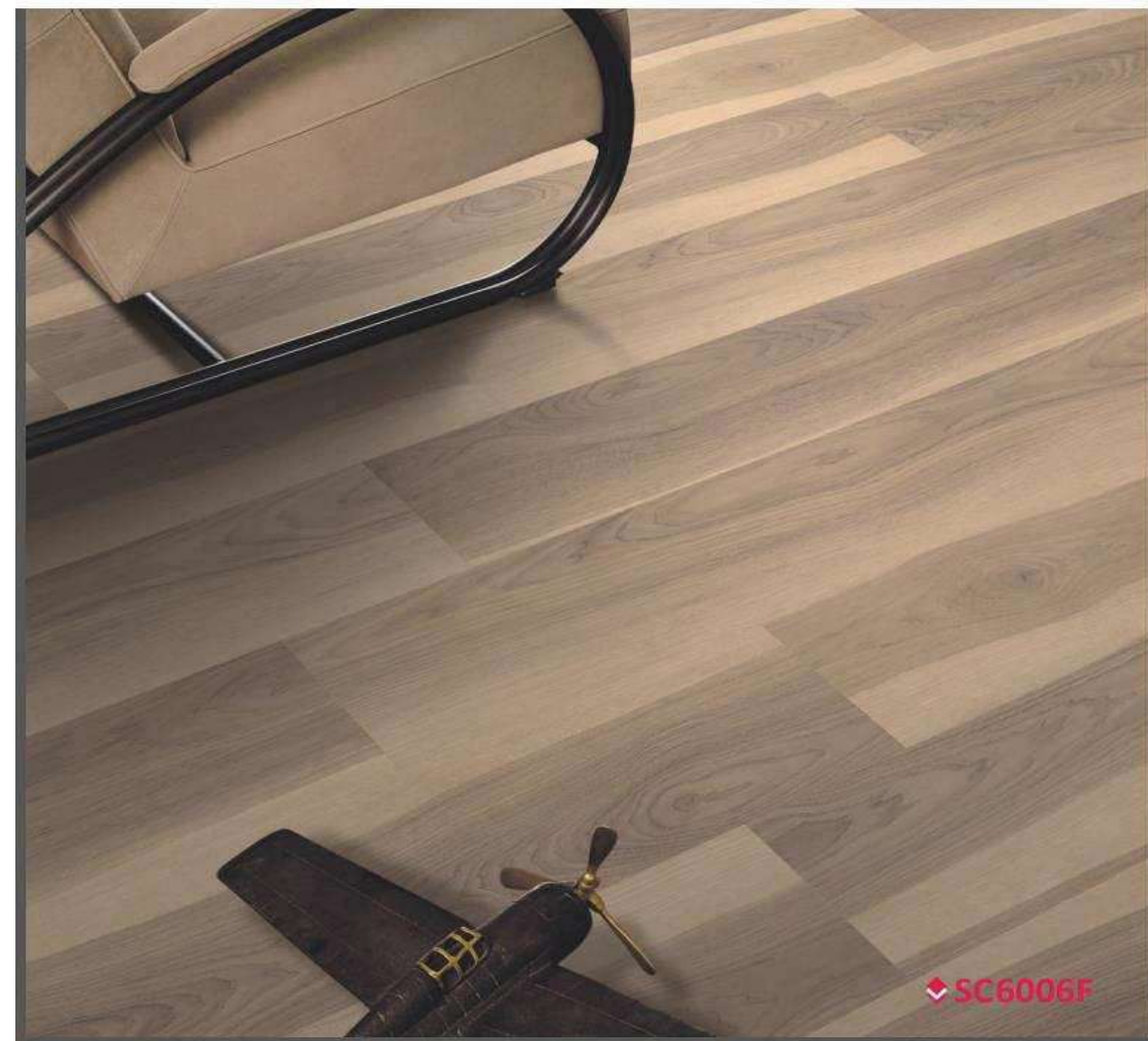

DIMENSIONAL VIEW



▼ SC6006F

FASHION COLLECTION

EIR Size 9x60"

◆ SC6006F

DETAIL VIEW



▼ SC6006F



▼ SC6006F



▼ SC6006F



◆ SC6008F

DIMENSIONAL VIEW



▼ SC6008F

FASHION COLLECTION

EIR Available

◆ SC6007/8F

DETAIL VIEW



▼ SC6007F



▼ SC6007F



▼ SC6007F



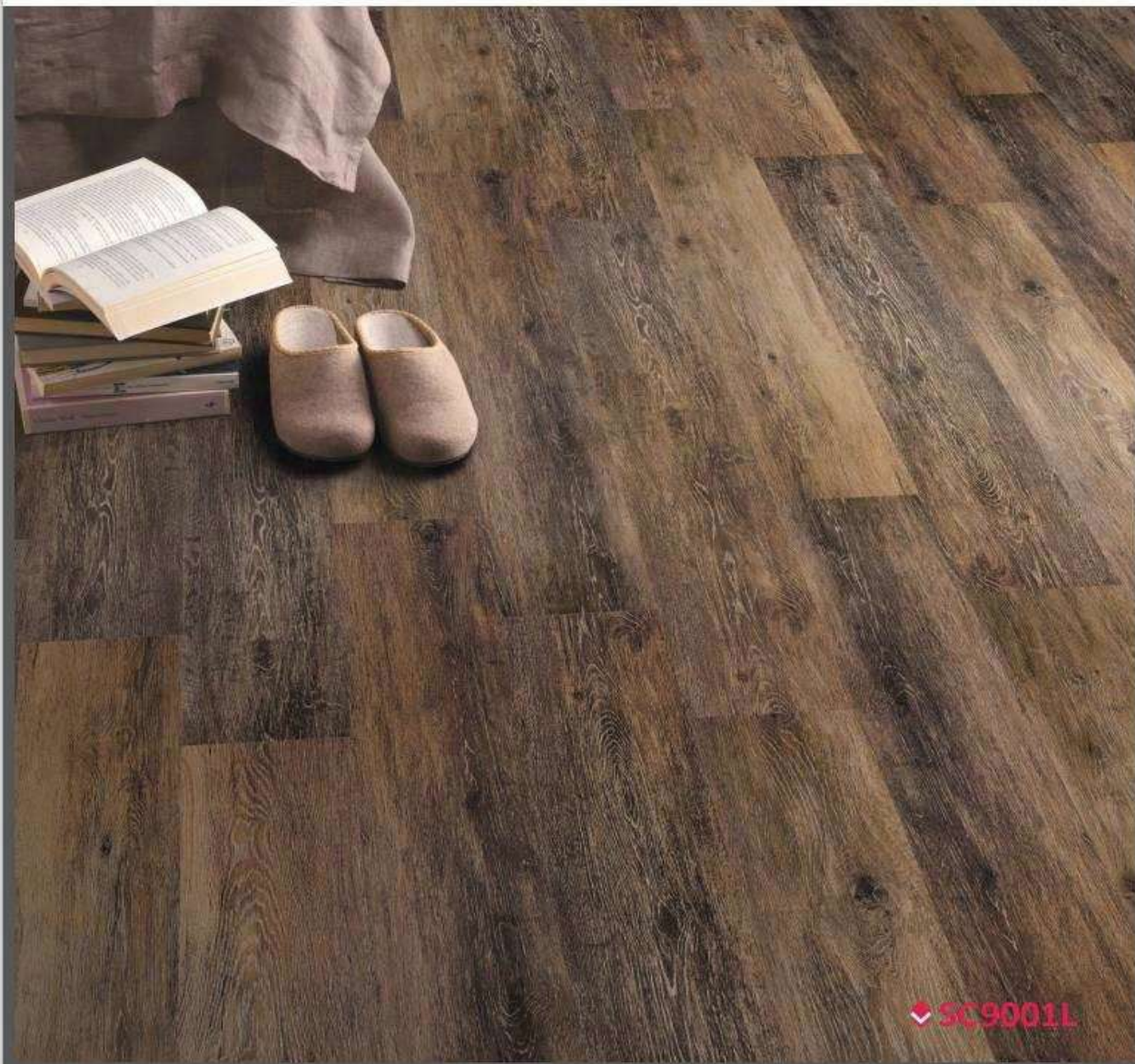

SC9001L

DIMENSIONAL VIEW



SC9001L

LUXURY COLLECTION

EIR Available

SC9001L

DETAIL VIEW



SC9001L



SC9001L



SC9001L



DIMENSIONAL VIEW



▼ SC9002L

LUXURY COLLECTION

EIR Size 9x60"

◆ SC9002L

DETAIL VIEW



▼ SC9002L



▼ SC9002L



▼ SC9002L



DIMENSIONAL VIEW



▼ SC9003L

LUXURY COLLECTION

EIR Available

◆ SC9003L

DETAIL VIEW



▼ SC9003L



▼ SC9003L



▼ SC9003L



◆ SC9005L

DIMENSIONAL VIEW



▼ SC9005L

LUXURY COLLECTION

EIR Available

◆ SC9005L

DETAIL VIEW



▼ SC9005L



▼ SC9005L



▼ SC9005L

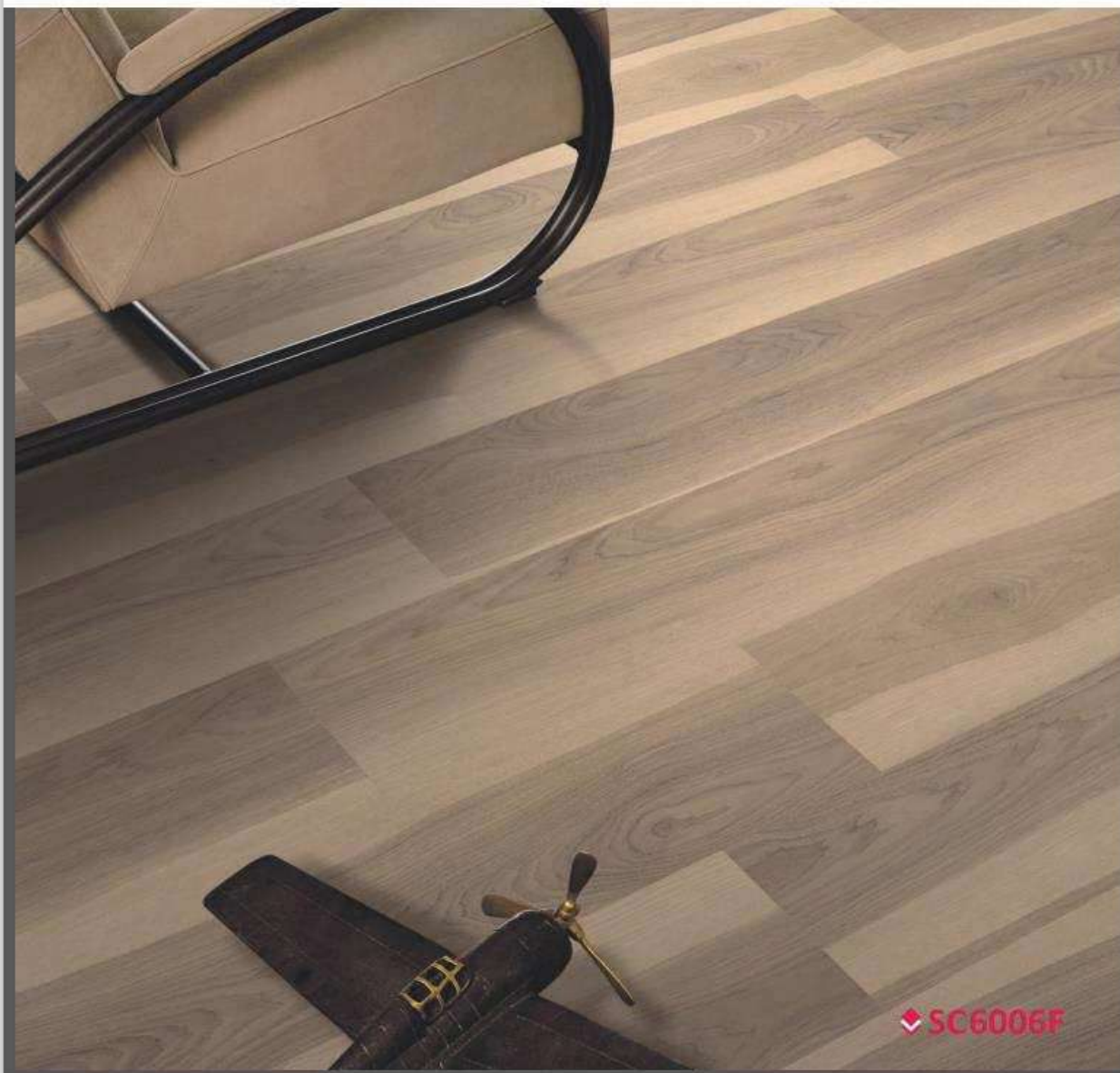

◆ SC6006F

DIMENSIONAL VIEW



▼ SC9006L

LUXURY COLLECTION

EIR Size 9x60"

◆ SC9006L

DETAIL VIEW



▼ SC9006L



▼ SC9006L



▼ SC9006L



◆ SC9007L

DIMENSIONAL VIEW



▼ SC9008L

LUXURY COLLECTION

EIR Available

◆ SC9008L

DETAIL VIEW



▼ SC9008L



▼ SC9008L



▼ SC9008L





◆ SC8001

WOOD COLLECTION

EIR Available

◆ SC8001

DETAIL VIEW

DIMENSIONAL VIEW



▼ SC8001



▼ SC8001



▼ SC8001



▼ SC8001

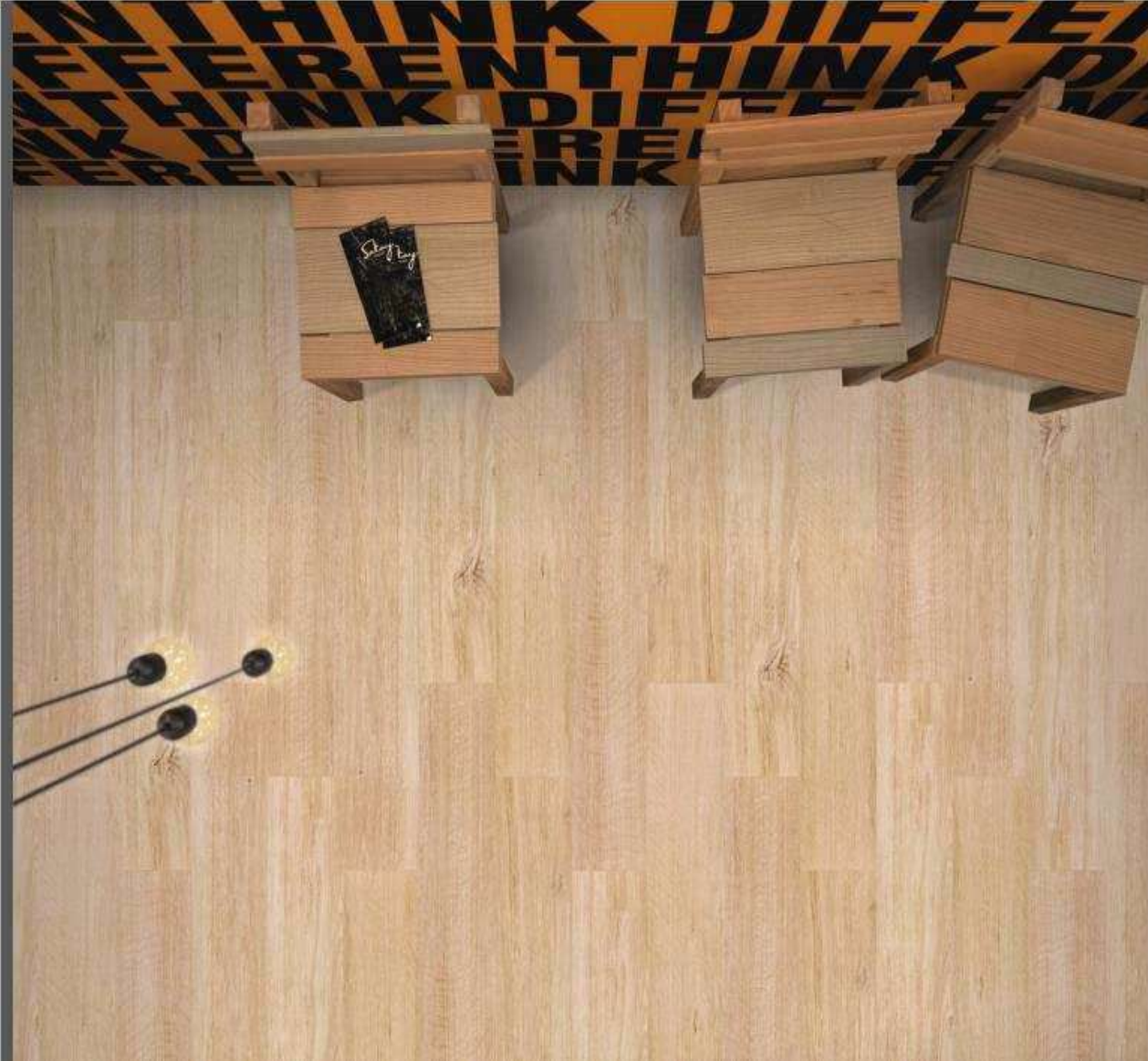

DIMENSIONAL VIEW



WOOD COLLECTION

EIR Available

◆ SC8002

DETAIL VIEW



▼ SC8002



▼ SC8002





◆ SC8003

WOOD COLLECTION

EIR Available

◆ SC8003

DETAIL VIEW



DIMENSIONAL VIEW

▼ SC8003



▼ SC8003



▼ SC8003



▼ SC8003



DIMENSIONAL VIEW



▼ SC8004

WOOD COLLECTION

EIR Available

◆ SC8004

DETAIL VIEW



▼ SC8004



▼ SC8004



▼ SC8004



WOOD COLLECTION

EIR Available

◆ SC8005

DETAIL VIEW

DIMENSIONAL VIEW



▼ SC8005



▼ SC8005



▼ SC8005



▼ SC8005



SC8006

WOOD COLLECTION

EIR Available

SC8006

DETAIL VIEW

DIMENSIONAL VIEW



SC8006



SC8006



SC8006

SC8006



DIMENSIONAL VIEW



▼ SC8007

WOOD COLLECTION

EIR Available

◆ SC8007

DETAIL VIEW



▼ SC8007



▼ SC8007



▼ SC8007

WOOD COLLECTION

EIR Available

◆ SC8008

DETAIL VIEW



▼ SC8008



▼ SC8008



▼ SC8008



DIMENSIONAL VIEW

▼ SC8008



◆ SC8008



▼ SC8009

DIMENSIONAL VIEW



▼ SC8009

WOOD COLLECTION

EIR Available

◆ SC8009

DETAIL VIEW



▼ SC8009



▼ SC8009



▼ SC8009



DIMENSIONAL VIEW



✓SC8010

WOOD COLLECTION

EIR Available

◆ SC8010

DETAIL VIEW



✓SC8010



✓SC8010



✓SC8010



WOOD COLLECTION

EIR Available

◆ SC8011

DETAIL VIEW



▼ SC8011



▼ SC8011



▼ SC8011

DIMENSIONAL VIEW



▼ SC8011



WOOD COLLECTION

EIR Available

◆ SC8012

DETAIL VIEW

DIMENSIONAL VIEW



▼ SC8012



▼ SC8012



▼ SC8012



▼ SC8012

◆ SC8012



◆ SC7005

DIMENSIONAL VIEW



▼ SC7005

WOOD COLLECTION

EIR Available

◆ SC7005

DETAIL VIEW



▼ SC7005



▼ SC7005



▼ SC7005





ELECTRIC PRODUCT SELECTION





PRODUCT CONTENTS

Toggle Switch	01
Decora Rocker Switch	2-3
Standard Duplex Receptacle	04
Decora Duplex Receptacle	05
Tamper-resistant Receptacle	05
Single Receptacle	06
8-Outlet & 4 USB Outlet Power srtrip	07
Wall Mount Adapter charge	08
Smart Lock GFCI	09-10
SELF-TEST GFCI	11
Normal USB receptacle 4.2A 4.8A 5.8A	12
Normal USB receptacle 2.1A 2.4A 3.1A 3.6A 4.2A 4.8A 5.8A	13-16
Quick Charge USB receptacle 3.6A 4.2A 4.8A 5.8A	17-19
PD USB receptacle 4.8A	20
Straight Blade Power Receptacle	21
Receptacle & Plug	21
Dimmer	22
Nonmetallic Box	23-24
Wallplate	25-29
Wallplate with led night light	30



Toggle Switch

15Amp, 120Volt, Toggle framed AC quiet Switch,
Residential Grade, Grounding, Quick-wire Push-in & Side Wired, color is optional.

Product Features

- Ground: U-Grounding Screws
- Feature: Framed
- Amperage: 15Amp
- Voltage: 120VAC.
- HP Rating: 1/2HP - 120V AC
- Max. Amp: 12Amp
- Termination: Quick-wire Push-In & Side wired
- Material: Thermoplastic
- Body Material: Thermoplastic
- Strap Material: Steel
- Std. Color: White, Ivory, Almond, Black, Brown, Black
- Standards & Cert.: UL/CUL



LD-2101

Single Pole



LD-2102

Three Way



LD-2103

20A, 120/277VAC
Commercial grade,
Single pole toggle switch

Decora Rocker Switch

15Amp, 120/277Volt, Decorative rocker AC quiet Switch,
Residential Grade, Grounding, Quick-wire Push-in & Side Wired, color is optional.



LD-2001 — Single Pole
LD-2002 — Three Way



LD-2202 — Single Pole



LD-2203 — Single Pole

Decora Rocker Switch

- Ground: U-Grounding screw
- Amperage: 15Amp
- Voltage: 120/277VAC.
- HP Rating:
1/2HP-120V, 2HP-240V-277V
- Max. Amp: 12Amp
- Termination:
Quick-wire Push-In & Side wired
- Material: Thermoplastic
- Body Material: Thermoplastic
- Strap Material: Steel
- Color: White, Ivory, Almond, Black, Brown, Black
- Standards & Cert.: UL/CUL

Decora Com Rocker Switch

- Rocker No.: 2
- Ground: Grounding
- Amperage: 15Amp
- Voltage: 120/277VAC.
- HP Rating:
1/2HP-120V, 2HP-240V-277V
- Max. Amp: 12Amp
- Termination: Quick-wire Push-In
- Material: Thermoplastic
- Body Material: Thermoplastic
- Strap Material: Steel
- Color: White, Ivory, Almond, Black, Brown, Black
- Standards & Cert.: UL/CUL

Decora Com Rocker Switch

- Rocker No.: 3
- Ground: Grounding
- Amperage: 15Amp
- Voltage: 120/277VAC.
- HP Rating:
1/2HP-120V, 2HP-240V-277V
- Max. Amp: 12Amp
- Termination: Quick-wire Push-In
- Material: Thermoplastic
- Body Material: Thermoplastic
- Strap Material: Steel
- Color: White, Ivory, Almond, Black, Brown, Black
- Standards & Cert.: UL/CUL

Decora Rocker Switch



LD-2211

Single pole Double Switch
15A, 120/277V
Back & side wire



LD-2213

Single pole Switch & Pilot Light
15A, 125V
Back & side WIRE

Product Features

- UL Listed
- Various kind of colors available
- Washer type break-off plaster ear for best flush alignment;
- Captive mounting screws
- Back and side wiring for easy installation;
- Easy-access green hex head ground screw;



Standard Duplex Receptacle

15Amp, 125Volt, 2P, 3W, With Ears Duplex receptacle, Straight Blade, Residential, Grounding, All screws backed Out contractor Pack, quick-wire Push-In & Side Wired, Steel Strap, color is optional

Product Features

- Ground: U-Grounding Screw
- Feature: All Screws Backed Out Contractor Pack
- Amperage: 15Amp
- Voltage: 120V AC
- NEMA: 5-15R or 5-15P or 5-15R&5-15P Combination
- Pole: 2
- Wire: 3
- Termination: Quick-wire Push-In & Side
- Face Material: Thermoplastic
- Body Material: Thermoplastic
- Strap material: Steel
- Standard Color: White, Ivory, Black, Almond, Grey, Brown
- Standard & Certification: UUCUL



LD-3010



LD-3016

20Amp, 125Volt, 2P, 3W, With Ears Duplex receptacle, Straight Blade, Residential, Grounding, All screws backed Out contractor Pack, quick-wire Push-In & Side Wired, Steel Strap, color is optional

Product Features

- Ground: U Grounding Screw
- Feature: All Screws Backed Out Contractor Pack
- Amperage: 20Amp
- Voltage: 120V AC
- NEMA 5-20R&5-20P Combination
- Pole: 2
- Wire: 3
- Termination: Quick-wire Push-In & Side
- Face Material: Thermoplastic
- Body Material: Thermoplastic
- Strap material: Steel Standard Color White, Ivory, Black, Almond, Grey, Brown
- Standard & Certification: UUCUL



LD-3011



LD-3014

Decora Duplex Receptacle

15Amp & 20Amp, 125Volt, 2P, 3W, Decora plus Duplex receptacle, Straight Blade, Self-Grounding, All screws backed Out contractor Pack, quick-wire Push- In & Side Wired, Steel Strap, color is optional.

Product Features

- Ground: Self-Grounding
- Feature: All Screws Backed Out Contractor Pack
- Amperage: 20A & 20A
- Voltage: 120V AC
- NEMA: 5-15R and 5-20R
- Pole: 2
- Wire: 3
- Termination: Quick-wire Push-In & Side
- Face Material: Thermoplastic
- Body Material: Thermoplastic
- Strap material: Steel
- Standard Color: White, Ivory, Black, Almond, Grey, Brown
- Standard & Certification: UL/CUL



LD-3012



LD-3013

Tamper-resistant Receptacle



LD-3010(TR)

LD-3011(TR)

LD-3012(TR)

LD-3013(TR)



Single Receptacle

15Amp & 20Amp, 125Volt, 2P, 3W, Narrow Body receptacle, Straight Blade, Grounding, All screws backed Out contractor Pack, Side Wired, Steel Strap, color is optional.

Product Features

- Ground: Self-Grounding
- Amperage: 20Amp
- Voltage: 120V AC
- NEMA: 5-15R, 5-20R, 5-15P, 5-20P
- Pole: 2
- Wire: 3
- Termination: Quick-wire Push-In & Side
- Face Material: Thermoplastic
- Body Material: Thermoplastic
- Strap material: Steel
- Standard Color: White, Ivory, Black, Almond, Grey, Brown



8-Outlet & 4 USB Outlet Power strip

Product Features

- Input Voltage: 125VAC 60HZ
- AC Outlet Voltage: 125VAC 60HZ
- USB Outlet Voltage: DC5V
- AC Outlet Power: 1875W
- USB Outlet Power: DC5V/4.2A (Totally)
- Material: PC
- Feature: 8 US standard AC outlets & 4 USB outlet (Dual Type USB-A&C Ports), with 2M heavy duty cord delivers optimal and safe AC power
- Color: White, Ivory, Black, Almond, Grey, Brown
- Standard & certifications: UL/cUL



LD-URP001



Wall Mount Adapter charge

Product Features

- Input Voltage: 125VAC 60HZ
- AC Outlet Voltage: 125VAC 60HZ
- USB Outlet Voltage: DC5V
- AC Outlet Power: 1875W
- USB Outlet Power: DC5V/4.2A (Totally)
- Material: PC
- Feature: 3 US standard AC outlets & 4 USB outlet (Dual Type USB-A&C Ports), Unique, Efficient Design with Dual Slide Out Holders
- Color: White, Ivory, Black, Almond, Grey, Brown
- Standard & certifications: UL/cUL



LD-URZ01



Smart Lock GFCI

15Amp, 120Volt, NEMA5-15R, 2P, 3W, Decora plus duplex receptacle, straight blade, GFCI ground fault, Smart Lock, Button match face color, Back and Side 20A, Feed-thru wired, Steel strap, color is optional.

Product Features

- Ground: Grounding
- Feature: Smart Lock, button match face color or standard.
- Amperage: 15Amp and 20Amp
- Voltage: 120V AC
- NEMA: 5-15R and 5-20R
- Pole: 2
- Wire: 3
- Termination: Back and Side 20Amp feed-thru
- Face material: Thermoplastic
- Body Material: Thermoplastic
- Strap material: Steel
- Standards & certifications: ETL/cETL

Without TR GFCI



LD-3001

15A, Without LED light indicator



LD-3002

20A, Without LED light indicator



LD-3003

15A, With LED light indicator



LD-3004

20A, With LED light indicator

Dielectric---Withstands 1500V per UL 498

Current Limit: 10kA

Temperature Rise: Max 30°C after 50 cyc CL 150 pct rate current



TR GFCI



LD-3008A

15A, With LED light indicator



LD-3008B

20A, With LED light indicator

TR&WR GFCI



LD-3008C

15A, With LED light indicator



LD-3008D

20A, With LED light indicator

SELF-TEST GFCI

Product Features

- Grounding: Grounding
- Feature: Smart Lock, button match face color standard
- Amp: 15&20A
- Volt: 120V AC
- NEMA: 5-15R and 5-20R
- Pole: 2
- Wire: 3
- Termination: Back and side 20Amp feed thru
- Face material: Thermoplastic
- Body material: Thermoplastic
- Strap material: Steel
- Auto test function: The GFCI automatically do a self-internal test every 2 hour to ensure that it can respond to a ground fault



LD-3003-S



LD-3004-S



LD-3008A-S

LD-3008B-S

LD-3008C-S

LD-3008D-S

Normal USB receptacle 4.2A 4.8A 5.8A

Product Features

- Input Voltage: 125VAC 60HZ
- AC Outlet Voltage: 125VAC 60HZ
- USB Outlet Voltage: DC5V
- USB Outlet Power: DC5V/4.2A (Totally) or DC5V/4.8A(Totally) or DC5V/5.8A(Totally)
- Material: PC
- Wire Terminals: #14-#12 AWG
- Feature: Smart-intelligent identification chip, automatic identify the charging current that the device required.
- Color: White, Ivory, Black, Almond, Grey, Brown
- Standard & certifications: UL/cUL



LD-U001



LD-U002

LD-UR02

Normal USB receptacle 2.1A 2.4A 3.1A 3.6A 4.2A 4.8A 5.8A

Product Features

- ❑ Input Voltage: 125VAC 60HZ
- ❑ AC Outlet Voltage: 125VAC 60HZ
- ❑ USB Outlet Voltage: DC5V
- ❑ USB Outlet Power: DC5V/2.1A (Totally), DC5V/2.4A (Totally), DC5V/3.1A (Totally), DC5V/3.6A (Totally), DC5V/4.2A (Totally), DC5V/4.8A (Totally), DC5V/5.8A (Totally)
- ❑ Material: PC
- ❑ Wire Terminals: #14-#12 AWG
- ❑ Feature: Smart-intelligent identification chip, automatic identify the charging current that the device required.
- ❑ Color: White, Ivory, Black, Almond, Grey, Brown
- ❑ Standard & certifications: UL/cUL



Normal USB receptacle 2.1A 2.4A 3.1A 3.6A 4.2A 4.8A 5.8A

Product Features

- ❑ Input Voltage: 125VAC 60HZ
- ❑ AC Outlet Voltage: 125VAC 60HZ
- ❑ USB Outlet Voltage: DC5V
- ❑ USB Outlet Power: DC5V/2.1A (Totally), DC5V/2.4A (Totally), DC5V/3.1A (Totally), DC5V/3.6A (Totally), DC5V/4.2A (Totally), DC5V/4.8A (Totally), DC5V/5.8A (Totally)
- ❑ Material: PC
- ❑ Wire Terminals: #14-#12 AWG
- ❑ Feature: Smart-intelligent identification chip, automatic identify the charging current that the device required.
- ❑ Color: White, Ivory, Black, Almond, Grey, Brown
- ❑ Standard & certifications: UL/cUL



LD-URL 15A A-A 2.1A 2.4A 3.1A 3.6A 4.2A 4.8A 5.8A



LD-URL 15A A-C 2.1A 2.4A 3.1A 3.6A 4.2A 4.8A 5.8A

Normal USB receptacle 2.1A 2.4A 3.1A 3.6A 4.2A 4.8A 5.8A

Product Features

- Input Voltage: 125VAC 60HZ
- AC Outlet Voltage: 125VAC 60HZ
- USB Outlet Voltage: DC5V
- USB Outlet Power: DC5V/2.1A (Totally), DC5V/2.4A (Totally), DC5V/3.1A (Totally), DC5V/3.6A (Totally), DC5V/4.2A (Totally), DC5V/4.8A (Totally), DC5V/5.8A (Totally)
- Material: PC
- Wire Terminals: #14-#12 AWG
- Feature: Smart-intelligent identification chip, automatic identify the charging current that the device required.
- Color: White, Ivory, Black, Almond, Grey, Brown
- Standard & certifications: UL/cUL



LD-U9L 20A A-A 2.1A 2.4A 3.1A 3.6A 4.2A 4.8A 5.8A

Normal USB receptacle 2.1A 2.4A 3.1A 3.6A 4.2A 4.8A 5.8A

Product Features

- Input Voltage: 125VAC 60HZ
- AC Outlet Voltage: 125VAC 60HZ
- USB Outlet Voltage: DC5V
- USB Outlet Power: DC5V/2.1A (Totally), DC5V/2.4A (Totally), DC5V/3.1A (Totally), DC5V/3.6A (Totally), DC5V/4.2A (Totally), DC5V/4.8A (Totally), DC5V/5.8A (Totally)
- Material: PC
- Wire Terminals: #14-#12 AWG
- Feature: Smart-intelligent identification chip, automatic identify the charging current that the device required.
- Color: White, Ivory, Black, Almond, Grey, Brown
- Standard & certifications: UL/cUL



LD-U9L 20A A-C 2.1A 2.4A 3.1A 3.6A 4.2A 4.8A 5.8A

Quick Charge USB receptacle 3.6A 4.2A 4.8A 5.8A

Product Features

- Input Voltage:125VAC 60HZ
- AC Outlet Voltage: 125VAC 60HZ
- USB Outlet(Quick Charge): QC:5V-12V
- USB Outlet Power:DC5V/3.6A (Totally),DC5V/4.2A (Totally),DC5V/4.8A (Totally),DC5V/5.8A (Totally)
- Material: PC
- Wire Terminals:#14-#12 AWG
- Feature:Smart-intelligent identification chip,automatic identify the charging current that the device required.
- Color: White, Ivory, Black, Almond, Grey, Brown
- Standard & certifications: UL/cUL



Quick Charge USB receptacle 3.6A 4.2A 4.8A 5.8A

Product Features

- Input Voltage:125VAC 60HZ
- AC Outlet Voltage: 125VAC 60HZ
- USB Outlet(Quick Charge): QC:5V-12V
- USB Outlet Power:DC5V/3.6A (Totally),DC5V/4.2A (Totally),DC5V/4.8A (Totally),DC5V/5.8A (Totally)
- Material: PC
- Wire Terminals:#14-#12 AWG
- Feature:Smart-intelligent identification chip,automatic identify the charging current that the device required.
- Color: White, Ivory, Black, Almond, Grey, Brown
- Standard & certifications: UL/cUL



LD-UPL 15A A-AQC 3.6A 4.2A 4.8A 5.8A



LD-UPL 15A A-CQC 3.6A 4.2A 4.8A 5.8A

Quick Charge USB receptacle 3.6A 4.2A 4.8A 5.8A



LD-U9L 20A A-CQC 3.6A 4.2A 4.8A 5.8A



LD-U9L 20A A-CQC 3.6A 4.2A 4.8A 5.8A

PD USB receptacle 4.8A

Product Features

- Input Voltage:125VAC 60HZ
- AC Outlet Voltage: 125VAC 60HZ
- USB Outlet: PD:5V-12V
- USB Outlet Power:DC5V/4.8A (Totally)
- Material: PC
- Wire Terminals: #14-#12 AWG
- Feature Smart-intelligent identification chip,automatic identify the charging current that the device required.
- Color: White, Ivory, Black, Almond, Grey, Brown
- Standard & certifications: UL/cUL



LD-U9L 15A A-CQC 4.8A
LD-U9L 20A A-CQC 4.8A

Straight Blade Power Receptacle

UL Listed, 50 Amp, 125/250 Volt, NEMA 10-30R, 3P, 3W, Flush Mtg Receptacle, Non-Grounding, Side Wired, Steel Strap, Heavy duty plastic construction



LD-3201 50A

UL Listed, 30 Amp, 125/250 Volt, NEMA 10-30R, 3P, 3W, Flush Mtg Receptacle, Non-Grounding, Side Wired, Steel Strap, Heavy duty plastic construction



LD-3205 30A

Receptacle & Plug



LD-2122



LD-3714



LD-3715

Electrical Specifications

Dielectric Voltage Withstands 2000V per UL498;
Current Limiting: Full Rated Current;
Temperature Rise: Max 30C after 50 cyc OL at 150 pct rated current

Mechanical Specifications

Terminal ID: Brass-Hot, Green-Ground,
Terminal Accom.: White-Neutral; Up to 4 AWG

Material Specifications

Face & body Material: Heavy duty plastic;
Product ID: Ratings are permanently marked on device;
Line Contacts: Brass Double-Wipe;
Yoke: Zinc-Plated Steel

Environmental Specifications

Flammability: Rated V-2 per UL94;
Operating Temp.: -40C to 60C

AC Horsepower Ratings

At Rated Voltage: 2 HP

Standards and Certifications: UL498

Dimmer

Diva Dimmer 120V 60HZ



LD-4001 Single pole, 600W

LD-4002 Single pole, 1000W

LD-4003 Three way, 600W

LD-4004 Three way, 1000W

Rotary Dimmer 120V/60HZ



LD-4001LA Single pole, 600W with light

LD-4002LA Single pole, 1000W with light

LD-4003LA Three way, 600W with light

LD-4004LA Three way, 1000W with light



LD-4040 single pole, 700W

LD-4041 single pole, 600W

LD-4042 Three Way, 700W

LD-4043 Three Way, 600W



Nonmetallic Box



LD-8011



LD-8012

Switch/Outlet Boxes

Part No.	Volume (cu. In.)	Description	Size	Knockouts	Std. Ctn. Qty.	Std. Ctn. Wt. (lbs)
LD-8011	19	Single Gang with captive nails	27/8"D × 2 1/4"W × 3 3/4"L	2 (2 each end)	100	22
LD-8012	20	Single Gang with captive nails	3 1/4"D × 2 1/4"W × 3 3/4"L	2 (2 each end)	100	24

◆ Suitable for masonry walls



LD-8017



LD-8019



LD-8020

Meets NEMA OS-2

Part No.	Volume (cu. In.)	Description	Size	Knockouts	Std. Ctn. Qty.	Std. Ctn. Wt. (lbs)
LD-8017	32	Two Gang with captive nails	1"D × 4"W × 3 3/4"L	8 (4 each end)	50	16
LD-8019	44	Three Gang with captive nails	2 1/16"D × 3 3/4"W × 5 5/8"L	12 (6 each end)	50	21
LD-8020	60	Four Gang with captive nails and bracket support	2 1/2"D × 3 7/16"W × 7 3/8"L	12 (8 each end)	25	14

Nonmetallic Box



LD-8030



LD-8332

Ceiling

Part No.	Volume (cu. In.)	Description	Size	Integral Clamps	Std. Ctn. Qty.	Std. Ctn. Wt. (lbs)
LD-8030	18	Round Old Work Case 3 Zip-Mount™ retainers	2 3/4"D	4	100	24

Part No.	Volume (cu. In.)	Description	Size	Integral Clamps	Std. Ctn. Qty.	Std. Ctn. Wt. (lbs)
LD-8332	24	4" Square Box	4" × 4" × 2.16"	4	50	42



Wallplate



LD-7001

1 Gang Toggle Switch Cover,
Standard Size 2.75"x4.5"

LD-7001	Plastic
---------	---------



LD-7091

1 Gang Toggle Switch Cover,
Standard Size 2.75"x4.5"

LD-7081	Brushed Stainless Steel
LD-7091	Polished Stainless Steel



LD-7002

2 Gang Toggle Switch Cover,
Standard Size 4.563"x4.5"

LD-7002	Plastic
---------	---------

Wallplate



LD-7192

2 Gang Decora Switch Cover,
Standard Size 4.563"x4.5"

LD-7182	Brushed Stainless Steel
LD-7192	Polished Stainless Steel



LD-7103

3 Gang Decora Switch Cover,
Standard Size 6.375"x4.5"

LD-7103	Plastic
---------	---------



LD-7104

4 Gang Decora Switch Cover,
Standard Size 8.188"x4.5"

LD-7104	Plastic
---------	---------



LD-7092

2 Gang Toggle Switch Cover,
Standard Size 4.563"x4.5"

LD-7082	Brushed Stainless Steel
LD-7092	Polished Stainless Steel



LD-7003

3 Gang Toggle Switch Cover,
Standard Size 6.375"x4.5"

LD-7003	Plastic
---------	---------



LD-7004

4 Gang Toggle Switch Cover,
Standard Size 8.188"x4.5"

LD-7004	Plastic
---------	---------



LD-7105

5 Gang Decora Switch Cover,
Standard Size 10"x4.5"

LD-7105	Plastic
---------	---------



LD-7106

6 Gang Decora Switch Cover,
Standard Size 11.81"x4.5"

LD-7106	Plastic
---------	---------



LD-7201

1 Gang Duplex Receptacle Cover,
Standard Size 2.75"x4.5"

LD-7201	Plastic
---------	---------



LD-7101

1 Gang Decora Switch Cover,
Standard Size 2.75"x4.5"

LD-7101	Plastic
---------	---------



LD-7191

1 Gang Decora Switch Cover,
Standard Size 2.75"x4.5"

LD-7181	Brushed Stainless Steel
LD-7191	Polished Stainless Steel



LD-7102

2 Gang Decora Switch Cover,
Standard Size 4.563"x4.5"

LD-7102	Plastic
---------	---------



LD-7291

1 Gang Duplex Receptacle Cover,
Standard Size 2.75"x4.5"

LD-7281	Brushed Stainless Steel
LD-7291	Polished Stainless Steel



LD-7202

2 Gang Duplex Receptacle Cover,
Standard Size 4.563"x4.5"

LD-7202	Plastic
---------	---------



LD-7292

2 Gang Duplex Receptacle Cover,
Standard Size 4.563"x4.5"

LD-7282	Brushed Stainless Steel
LD-7292	Polished Stainless Steel

Wallplate



LD-7203

3 Gang Duplex Receptacle Cover,
Standard Size 6.375"x4.5"

LD-7203	Plastic
---------	---------



LD-7293

3 Gang Duplex Receptacle Cover,
Standard Size 6.375"x4.5"

LD-7283	Brushed Stainless Steel
LD-7293	Polished Stainless Steel



LD-7107

2G Com Cover (Toggle & Decora),
Standard Size 4.563"x4.5"

LD-7107	Plastic
---------	---------



LD-7207

2G Com Cover (Toggle & Duplex),
Standard Size 4.563"x4.5"

LD-7207	Plastic
---------	---------



LD-7297

2G Com Cover (Toggle & Duplex),
Standard Size 4.563"x4.5"

LD-7287	Brushed Stainless Steel
LD-7297	Polished Stainless Steel



LD-7208

3G Com Cover (Toggle & Decora),
Standard Size 6.375"x4.5"

LD-7208	Plastic
---------	---------



LD-7307

2G Com Cover (Decora & Duplex),
Standard Size 4.563"x4.5"

LD-7307	Plastic
---------	---------



LD-7397

2G Com Cover (Decora & Duplex),
Standard Size 4.563"x4.5"

LD-7387	Brushed Stainless Steel
LD-7397	Polished Stainless Steel



LD-7491

1 Gang phone & Coaxial Cover,
Standard Size 2.75"x4.5"

LD-7481	Brushed Stainless Steel
LD-7491	Polished Stainless Steel

Wallplate



LD-7402

1 Gang Single Receptacle Cover,
Standard Size 2.75"x4.5"

LD-7402	Plastic
---------	---------



LD-7492

1 Gang Single Receptacle Cover,
Standard Size 2.75"x4.5"

LD-7482	Brushed Stainless Steel
LD-7492	Polished Stainless Steel



LD-7501

1 Gang Blank Cover,
Standard Size 2.75"x4.5"

LD-7501	Plastic
---------	---------



LD-7591

1 Gang Blank Cover,
Standard Size 2.75"x4.5"

LD-7581	Brushed Stainless Steel
LD-7591	Polished Stainless Steel



LD-7502

2 Gang Blank Cover,
Standard Size 4.563"x4.5"

LD-7502	Plastic
---------	---------



LD-7592

2 Gang Blank Cover,
Standard Size 4.563"x4.5"

LD-7582	Brushed Stainless Steel
LD-7592	Polished Stainless Steel

Wallplate



LD-7101A

1 Gang Screwless Cover,
Standard Size 2.75"x4.5"

LD-7101A	Plastic
----------	---------



LD-7601

1 Gang Broadband Cover,
Standard Size 2.75"x4.5"

LD-7601	Plastic
---------	---------



LD-7602

2 Gang Broadband Cover,
Standard Size 2.75"x4.5"

LD-7602	Plastic
---------	---------



LD-7603

3 Gang Broadband Cover,
Standard Size 2.75"x4.5"

LD-7603	Plastic
---------	---------



LD-7604

4 Gang Broadband Cover,
Standard Size 2.75"x4.5"

LD-7604	Plastic
---------	---------



Wallplate with led night light

Product Features

- Amp: 15A&20A
- Voltage: 125V
- Material: PC
- Color: white
- Batteries or Wire Required: No Batteries or Wires
- Feature: Receptacle wallplate with one light-operated and 3 LED nightlights, one LED nightlight is 0.01W, Pressure value is total 3V
- Color: White, Ivory, Black, Almond, Grey, Brown
- Standard & certifications: UL/cUL



LD-7101LED



LD-7201LED



ME LOCK PRODUCT

Hardware

CYLINDRICAL LEVER SERIES

Special Design for Standard duty. Meets with ANSI A156.2 Grade 3. Exceeds 250,000 cycles.

- **Door Prep:** Cross bore 2-1/8"(54mm), Edge bore 1"(25mm), Latch face 1"x2-1/4"(25.4x57mm).
- **Door Thick:** Fitdoors 1-3/8"(35mm) to 2"(50mm) thick.
- **Latch:** 2-3/4"(70mm) or 2-3/8"(60mm) fixed standard, adjustable 60/70mm optional.
- **Cylinder:** 5-pin removable core, Schlage C Keyway or Kwikset, or YALE or C4 keyway and other optional.
- **Faceplate:** Square corner 1"x2-1/4"(25.4x57mm) standard, radius corner also available.
- **Strikes:** T-Strike 1-1/2"x2-3/4" (38x70mm) standard, D-Strike 1-1/2" x 2-1/4"(39.5x57mm) optional.
- **Function:** DM(0:Dummy), ET(1:Entrance), BK(2:Privacy), PS(3:Passage), ST(4:Storeroom).



Wrought stainless steel or brass trim, assembly with steel chassis holds lock firmly provides great strength and durability with zinc chromate plated to resist corrosion.

Push in and turn button function.

1"x2"-1/4"(25x57mm) Square standard, round corner also available.

1/2" throw dead latch completely reversible for flat and beveled doors.

Cylindrical body provides great strength and durability.

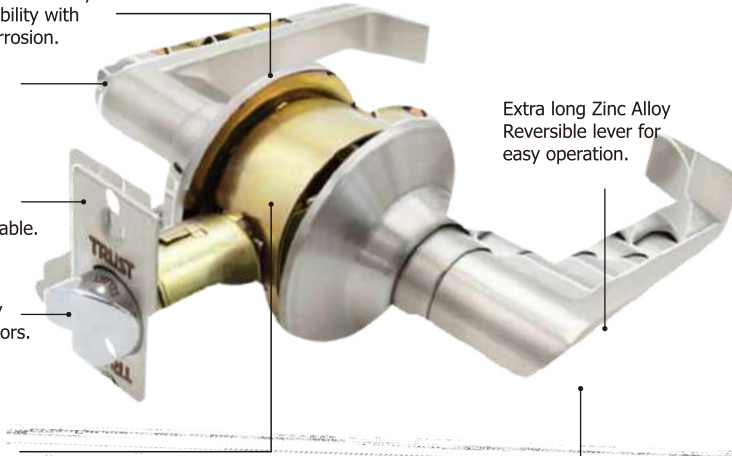

Extra long Zinc Alloy Reversible lever for easy operation.

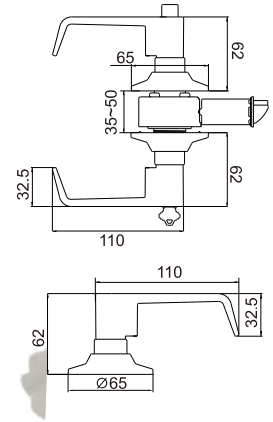

High precision 5-pin tumbler brass cylinder. Brass key nickel plated can be construction keyed and master keyed as required.

3431SN-ET

LEVER HANDLE OPTIONAL

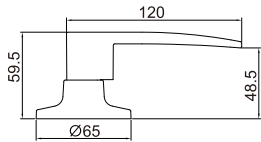

3413RB

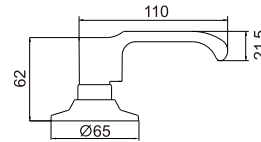

3422MB

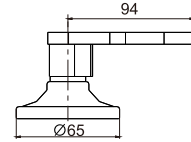

3481SN

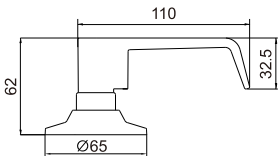

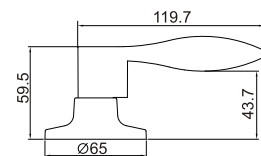

3432SN

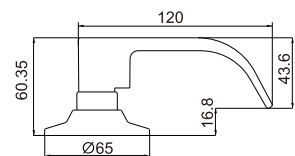

3463RB

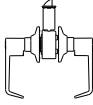

3491SN

MODEL FUNCTION	IMAGE	DESCRIPTION	MODEL FUNCTION	IMAGE	DESCRIPTION
3431 Entrance(ET)		Pushing/turning button locks outside lever only if use key to release the button or tuning inside lever to unlock the lock.	3433 Passage(PS)		Both levers always unlocked.
3432 Bathroom(BK)		Can be opened from outside when turning emergency lot, Pushing/turning button locks outside lever, turning inside lever to release button.	3430 Dummy(DM)		Dummy trim for oneside of door pull function.

PHYSICAL DISPLAY

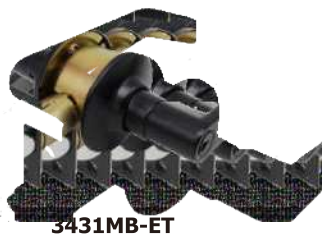

LATCH OPTIONAL



60mm Square Corner latch
CODE: CL60SN-ET



70mm Square Corner latch
CODE: CL70SN-ET



60/70mm Radius Corner adjustable latch
CODE: CL67SN-ET

STRIKE OPTIONAL

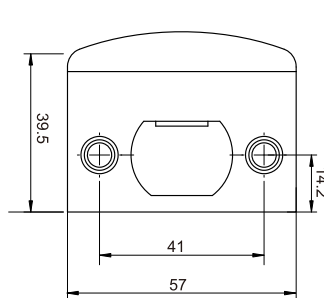
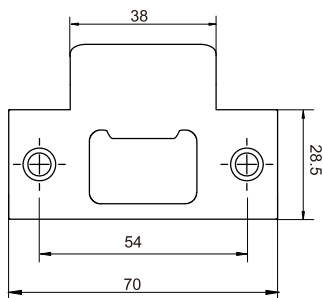

DOOR PREPARATION

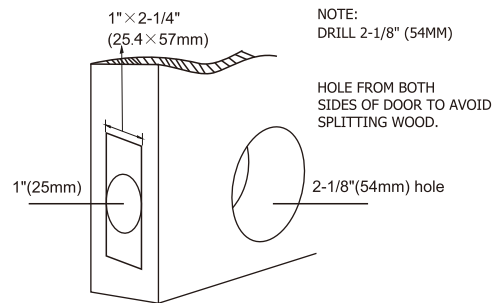

HOW TO ORDER

Example: MODEL: 3431SN-ET
(US15), Entry 2PC KW Keys, Square Faceplate
60mm latch, D-Strike

CODE: 3 43 1 SN

- 3 — Series
- 43 — Lever Type
- 1 — Function
- SN — Finish

P.S.: The Finish ,Keyway and Package optional in page 01

MODEL FUNCTION	IMAGE	DESCRIPTION	MODEL FUNCTION	IMAGE	DESCRIPTION
6871 Entrance(ET)		Pushing/turning button locks outside lever only if use key to release the button or tuning inside lever to unlock the lock.	6873 Passage(PS)		Both levers always unlocked.
6872 Bathroom(BK)		Can be opened from outside when turning emergency lot, Pushing/turning button locks outside lever, turning inside lever to release button.	6870 Dummy(DM)		Dummy trim for oneside of door pull function.

PHYSICAL DISPLAY



6871SS-ET



6872AB-BK



6873SS-PS



6870SS-DM

STRIKE OPTIONAL DOOR PREPARATION

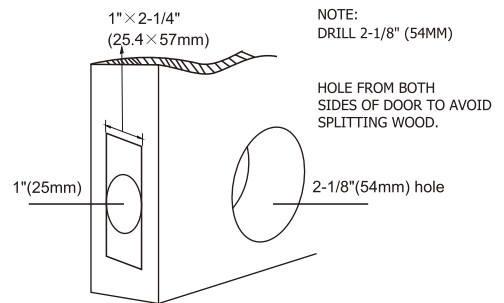
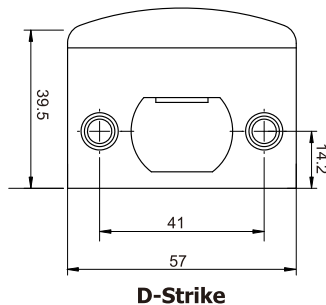
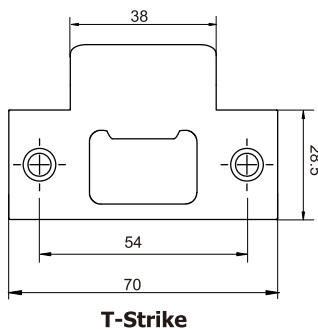

HOW TO ORDER

Example: MODEL: 6871SS-ET (US32D), Entry 2PC KW Keys, Square Corner adj 60/70 mm latch, D-Strike

P.S.: The Finish ,Keyway and Package optional in page 01

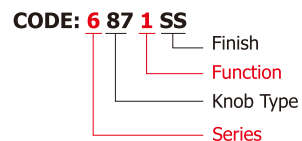

TUBULAR LEVER SERIES

**Special Design for Heavy duty.
Meets with ANSI A156.2 Grade 3. Exceeds 250,000 cycles.**

- **Door Prep:** Cross bore 2-1/8"(54mm), Edge bore 1"(25mm), Latch face 1"x 2-1/4"(25.4x57mm).
- **Door Thick:** Fit doors 1-3/8"(35mm) to 2"(50mm) thick.
- **Latch:** Adjustable 2-3/8"(60mm) standard or 2-3/4"(70mm) optional.
- **Cylinder:** 5-pin removable core, Schlage C Keyway or Kwikset, or YALE or C4 keyway and other optional.
- **Strikes:** T-Strike 1-1/2"x2-3/4" (38x70mm) standard, D-Strike 1-1/2" x 2-1/4"(39.5x57mm) optional.
- **Function:** DM(0:Dummy), ET(1:Entrance), BK(2:Privacy), PS(3:Passage).



- 2-1/2" (65mm) square rosette, with heavy duty lever both made of zinc alloy.
- Turn button function.
- Square-drive spindle structure Individual spring on each side to prevents lever sag maintain reliability.
- 2-1/4"(57mm) Square standard
- 1/2" throw adjustable dead latch completely reversible for flat and beveled doors. Steel latch shell.

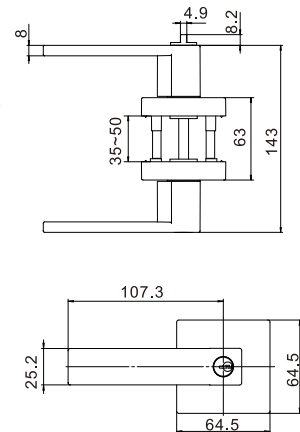
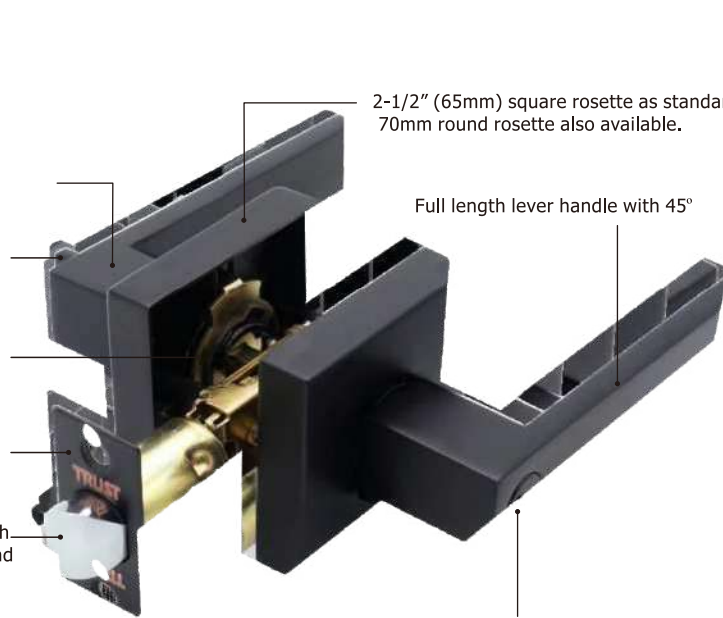

6911MB-ET

High precision 5-pin full brass cylinder. Brass key nickel plated can be construction keyed and master keyed as required.

LEVER HANDLE OPTIONAL

ROSE OPTIONAL

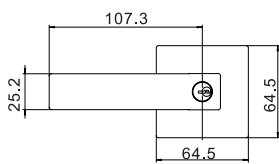

6911MB

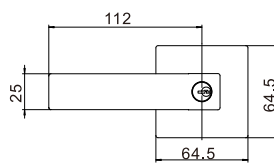

6931RB

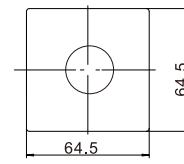

Square

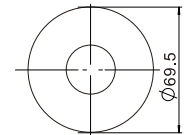

Round

MODEL FUNCTION	IMAGE	DESCRIPTION	MODEL FUNCTION	IMAGE	DESCRIPTION
----------------	-------	-------------	----------------	-------	-------------

6911 Entrance(ET)

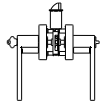

Pushing/turning button locks outside lever only if use key to release the button or tuning inside lever to unlock the lock.

6913 Passage(PS)

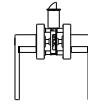

Both levers always unlocked.

6912 Bathroom(BK)

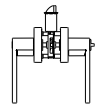

Can be opened from outside when turning emergency lot, Pushing/turning button locks outside lever, turning inside lever to release button.

6910 Dummy(DM)



Dummy trim for oneside of door pull function.

PRODUCT ITEM



6931RB-ET



6912SN-BK

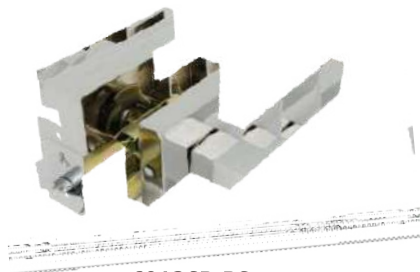

6913CP-PS



6910MB-DM

STRIKE OPTIONAL

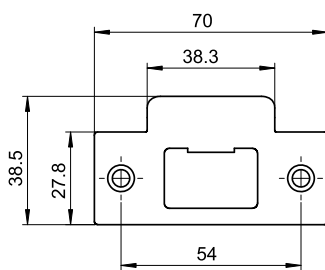

T-Strike

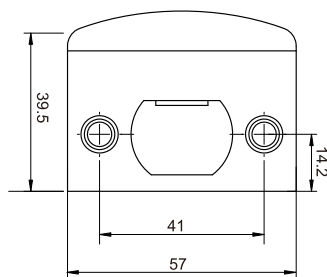

D-Strike

DOORPREPARATION

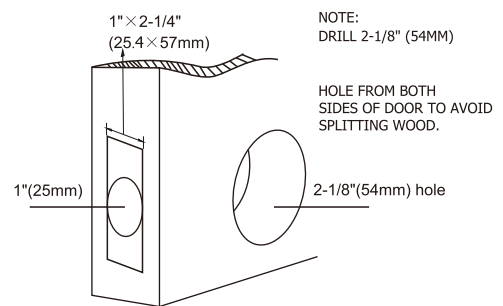

HOW TO ORDER

Example: MODEL: 6911SN-ET (US15), Entry 2PC KW Keys, Square Rose, adj 60/70 mm latch, D-Strike

P.S.: The Finish ,Keyway and Package optional in page 01

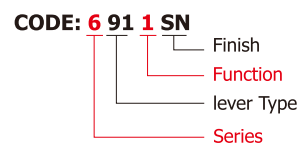

8501 SERIES

Solid Brass Pitcher Handleset Meets ANSI A156.2 Grade 3

- **Door Prep:** Cross bore 2-1/8" (54mm) , Edge bore 1" (25mm) , Latch face 1"x2-1/4" (25x57mm).
- **Door Thick:** Fit doors 1-3/8" (35mm) to 2-3/8" (45mm) thick.
- **Backset:** Adjustable 2-3/8" (60mm) or 2-3/4" (70mm).
- **Latch:** Full 1" (25mm) throw deadbolt with hardened bolt; 1/2" throw spring latch smooth operated by thumb piece on outside and knob on inside .
- **Cylinder:** 5 or 6 pin removable core, Schlage C Keyway or Kwikset or YALE or C4 keyway and other optional.
- **Faceplate:** Square corner 1"x2-1/4" (25x57mm) as standard.
- **Strike:** Full lip 1"x2-1/4" (25x57mm) square corner standard; radius corner also available.

CODE: **8 50 1 -K87-AB**

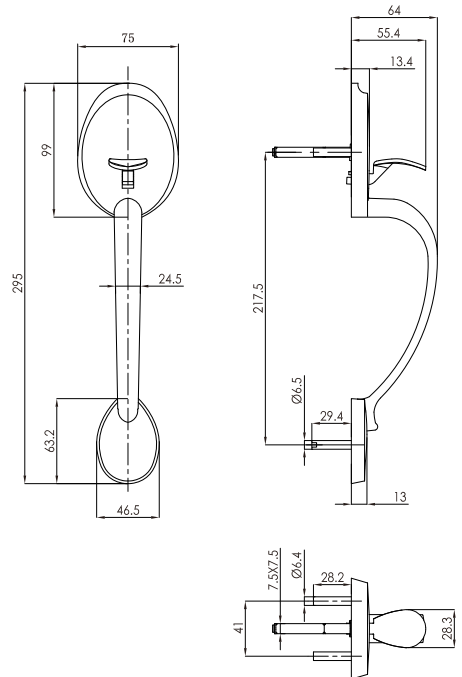
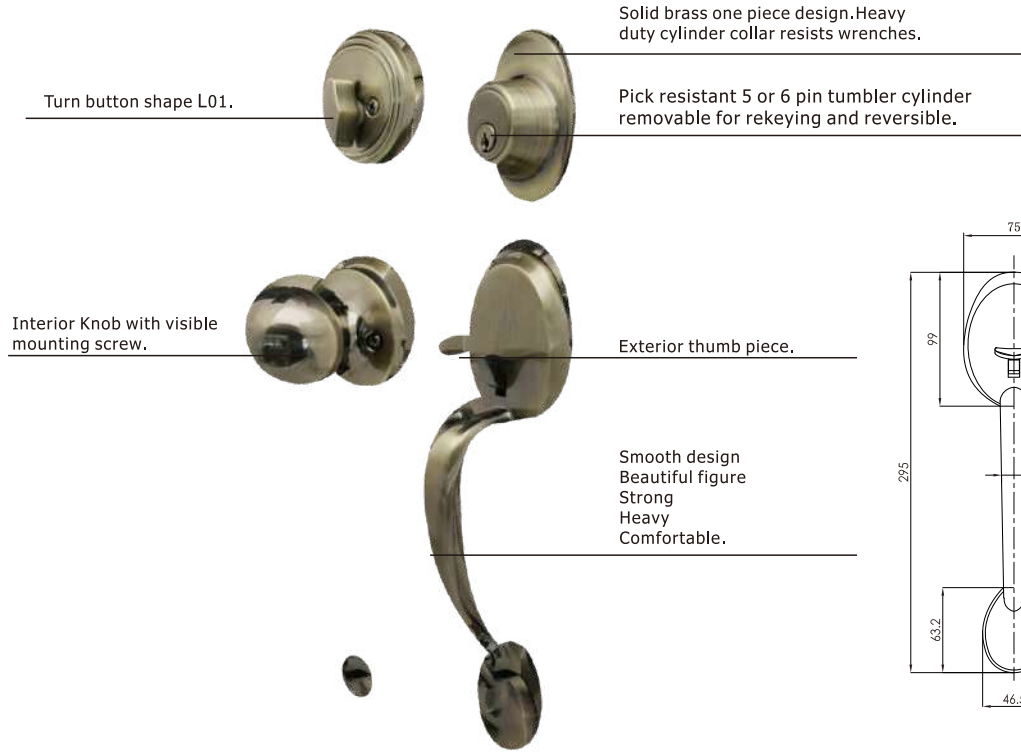
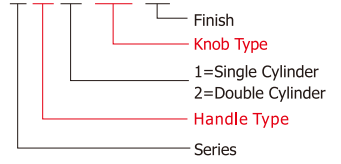

8501-K87-AB



8501-K87-SN



8501-L43-SN

8501 SERIES

Zinc Alloy Pitcher Handleset Meets ANSI A156.2 Grade 3

CODE: **8 50 1 Z-K87-AB**

- **Door Prep:** Cross bore 2-1/8" (54mm) , Edge bore 1" (25mm) , Latch face 1"x2-1/4" (25x57mm).
- **Door Thick:** Fit doors 1-3/8" (35mm) to 2-3/8" (45mm) thick.
- **Backset:** Adjustable 2-3/8" (60mm) or 2-3/4" (70mm).
- **Latch:** Full 1" (25mm) throw deadbolt with hardened bolt; 1/2" throw spring latch smooth operated by thumb piece on outside and knob on inside .
- **Cylinder:** 5 or 6 pin removable core, Schlage C Keyway or Kwikset or YALE or C4 keyway and other optional.
- **Faceplate:** Square corner 1"x2-1/4" (25x57mm) as standard.
- **Strike:** Full lip 1"x2-1/4" (25x57mm) square corner standard; radius corner also available.

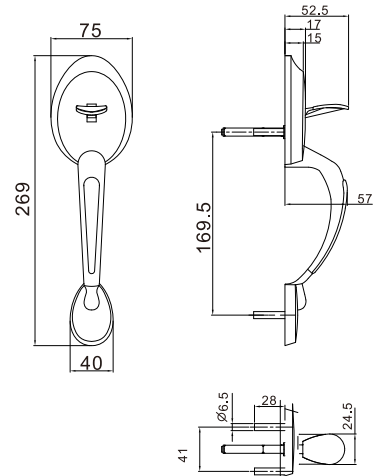
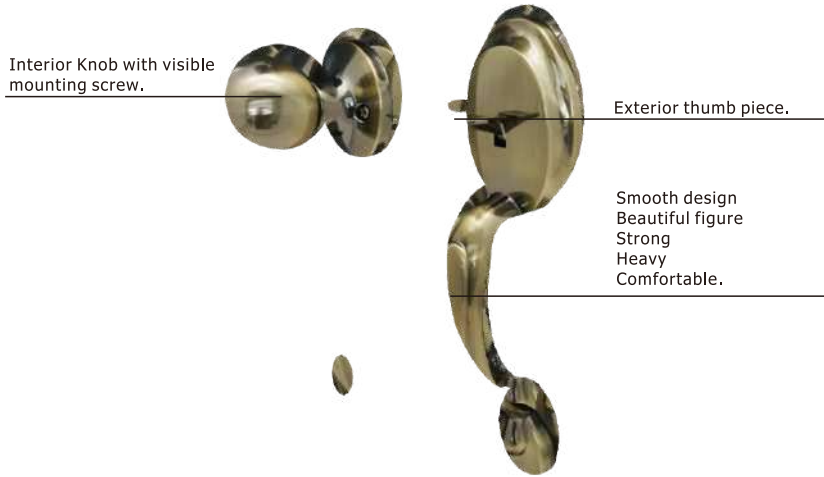
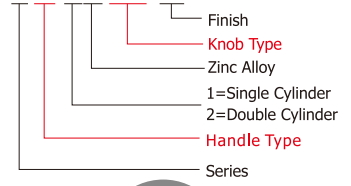

8501Z-K87-AB



8502Z-K87-AB



8501Z-L46-AB

8531 SERIES

Solid Brass Pitcher Handleset Meets ANSI A156.2 Grade 3

- **Door Prep:** Cross bore 2-1/8" (54mm) , Edge bore 1" (25mm) , Latch face 1"x2-1/4" (25x57mm).
- **Door Thick:** Fit doors 1-3/8" (35mm) to 2-3/8" (45mm) thick.
- **Backset:** Adjustable 2-3/8" (60mm) or 2-3/4" (70mm).
- **Latch:** Full 1" (25mm) throw deadbolt with hardened bolt; 1/2" throw spring latch smooth operated by thumb piece on outside and knob on inside .
- **Cylinder:** 5 or 6 pin removable core, Schlage C Keyway or Kwikset or YALE or C4 keyway and other optional.
- **Faceplate:** Square corner 1"x2-1/4" (25x57mm) as standard.
- **Strike:** Full lip 1"x2-1/4" (25x57mm) square corner standard; radius corner also available.

CODE: **8 50 1 -L03-SN**

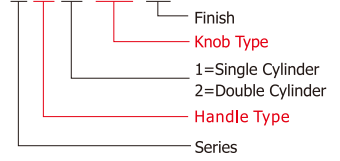

Solid brass one piece design. Heavy duty cylinder collar resists wrenches.

Pick resistant 5 or 6 pin tumbler cylinder removable for rekeying and reversible.



Turn button shape L01.

Exterior thumb piece.

Smooth design
Beautiful figure
Strong
Heavy
Comfortable.



Interior Lever REVERSIBLE with visible mounting screw.

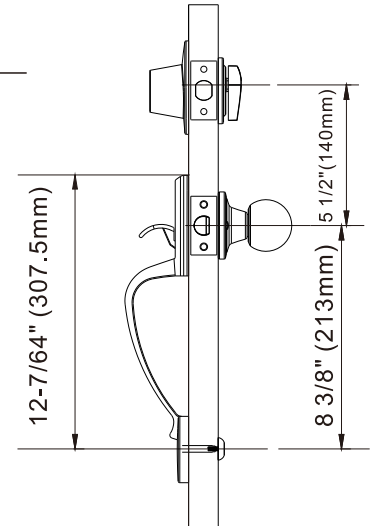

8531-L43-SN



8531-K87-SN

8521 SERIES

Solid Brass Pitcher Handleset Meets ANSI A156.2 Grade 3

- **Door Prep:** Cross bore 2-1/8" (54mm) , Edge bore 1" (25mm) , Latch face 1"x2-1/4" (25x57mm).
- **Door Thick:** Fit doors 1-3/8" (35mm) to 2-3/8" (45mm) thick.
- **Backset:** Adjustable 2-3/8" (60mm) or 2-3/4" (70mm).
- **Latch:** Full 1" (25mm) throw deadbolt with hardened bolt; 1/2" throw spring latch smooth operated by thumb piece on outside and knob on inside .
- **Cylinder:** 5 or 6 pin removable core, Schlage C Keyway or Kwikset or YALE or C4 keyway and other optional.
- **Faceplate:** Square corner 1"x2-1/4" (25x57mm) as standard.
- **Strike:** Full lip 1"x2-1/4" (25x57mm) square corner standard; radius corner also available.

CODE: 8 52 1 -K87-RB

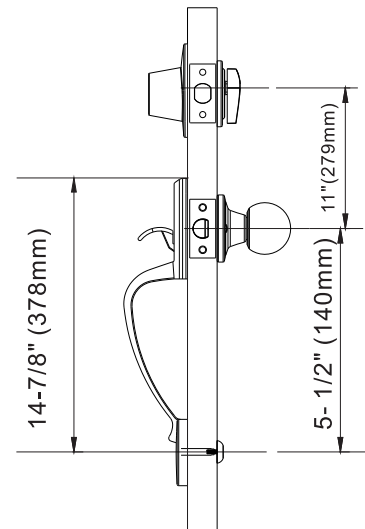
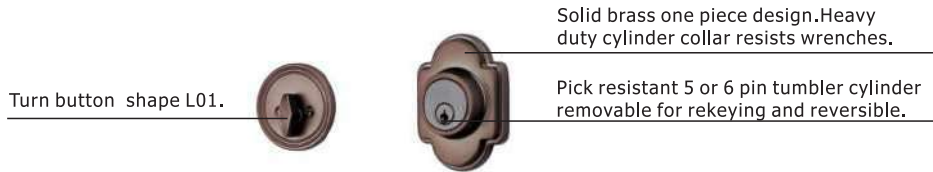
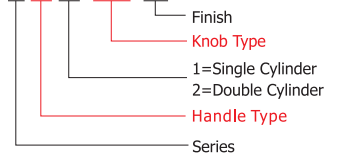

8521-K87-RB

H8591 SERIES

Solid Brass Pitcher Handleset

When combined with keylock gives appearance of an expensive. 2-1/8" (54mm) Hole Dia. Fit all makes & models of Tubular & Cylindrical locksets. Simple to install with included fasted screws. Package available White Box with label or Individually Display Carded.

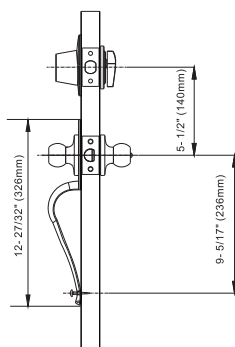

80 SERIES

Zinc Alloy Pitcher Handleset Meets ANSI A156.2 Grade 3

- **Door Prep:** Cross bore 2-1/8" (54mm) , Edge bore 1" (25mm) , Latch face 1"x2-1/4" (25x57mm).
- **Door Thick:** Fit doors 1-3/8" (35mm) to 2-3/8" (45mm) thick.
- **Backset:** Adjustable 2-3/8" (60mm) or 2-3/4" (70mm).
- **Latch:** Full 1" (25mm) throw deadbolt with hardened bolt; 1/2" throw spring latch smooth operated by thumb piece on outside and knob on inside .
- **Cylinder:** 5 or 6 pin removable core, Schlage C Keyway or Kwikset or YALE or C4 keyway and other optional.
- **Faceplate:** Square corner 1"x2-1/4" (25x57mm) as standard.
- **Strike:** Full lip 1"x2-1/4" (25x57mm) square corner standard; radius corner also available.

CODE: 8 52 1 -K87-RB

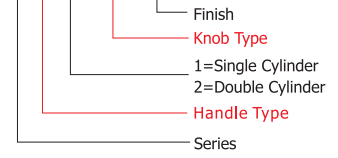

Turn button shape B01.

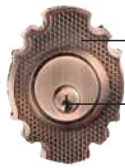

Zinc Alloy one piece design. Heavy duty cylinder collar resists wrenches.



Interior Knob with visible mounting screw.



Exterior thumb piece.

Smooth design
Beautiful figure
Strong
Heavy
Comfortable.

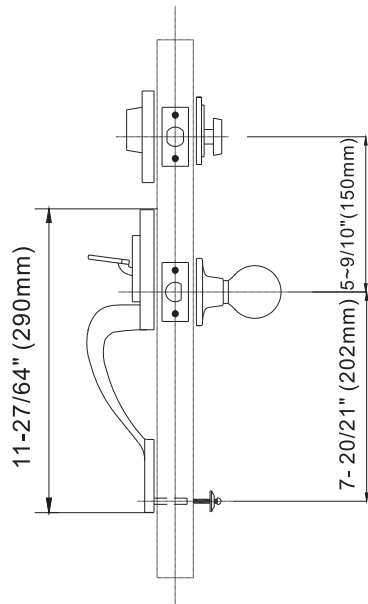

8001AC

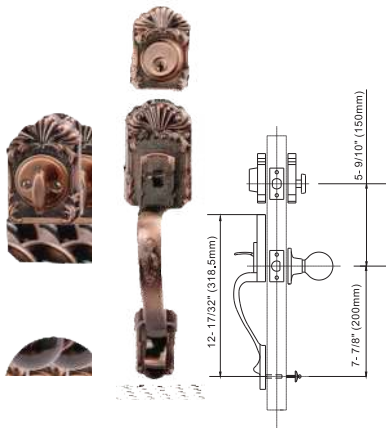

8021AC

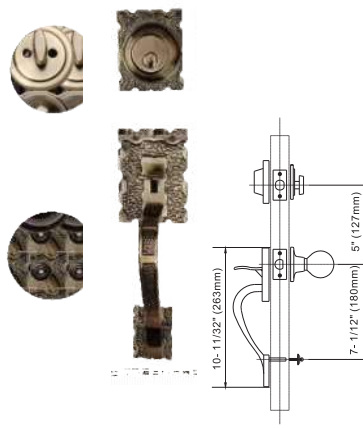

8041AB

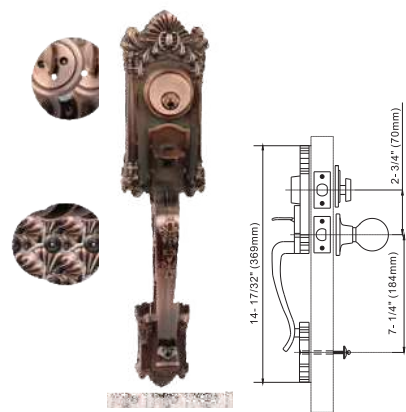

8071AC

80 SERIES

Zinc Alloy Pitcher Handleset Meets ANSI A156.2 Grade 3

- **Door Prep:** Cross bore 2-1/8" (54mm) , Edge bore 1" (25mm) , Latch face 1"x2-1/4" (25x57mm).
- **Door Thick:** Fit doors 1-3/8" (35mm) to 2-3/8" (45mm) thick.
- **Backset:** Adjustable 2-3/8" (60mm) or 2-3/4" (70mm).
- **Latch:** Full 1" (25mm) throw deadbolt with hardened bolt; 1/2" throw spring latch smooth operated by thumb piece on outside and knob on inside .
- **Cylinder:** 5 or 6 pin removable core, Schlage C Keyway or Kwikset or YALE or C4 keyway and other optional.
- **Faceplate:** Square corner 1"x2-1/4" (25x57mm) as standard.
- **Strike:** Full lip 1"x2-1/4" (25x57mm) square corner standard; radius corner also available.

CODE: 8 02 1 -DH-AB

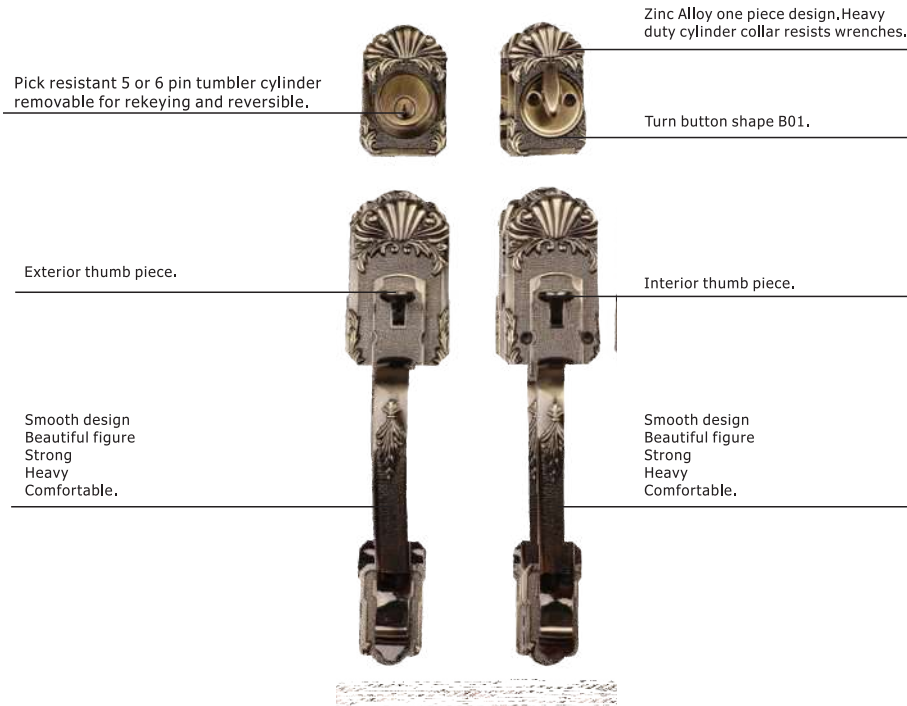
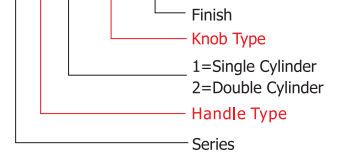

8521DH-AB

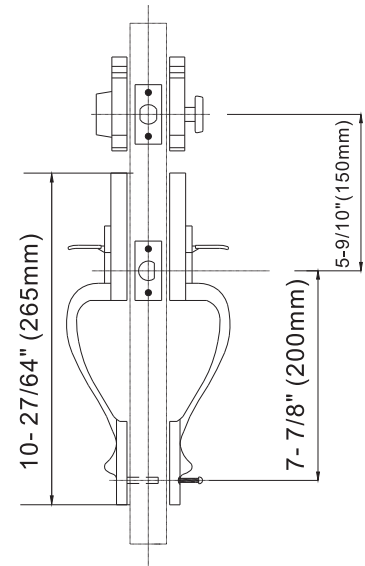

8061DH-AB

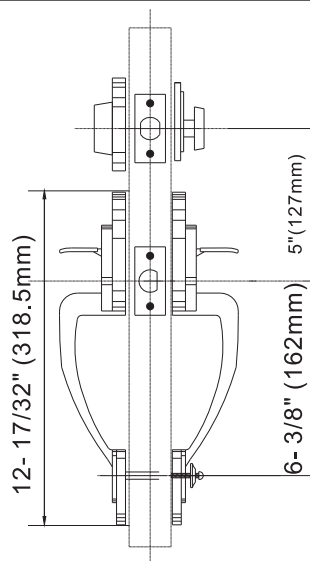

82 SERIES

Zinc Alloy Pitcher Handleset With Completely Mortise Lock Set With Ball Knob For Most of Popular Entrance Key Function.

- **For Doors :** 1-3/4"(45mm) thick
- **Backset:** 2-3/4"(70mm).
- **Front:** Brass armored front 30x203mm.
- **Deadlatch:**1" throw with a hardened steel rollers
- **Latch Bolt:** 3 point anti-friction type.
- **Stope Works:** Brass, rocker type, chrome plated.
- **Handing:** Handed, easily reversible at job site.
- **Strike:** Brass curved lip. Meets Ansi A115.1
- **Finish:** SN,AB, AC,PVD
- **Cylinder:** Mortise type Brass 5 & 6 pin cylinder
Can be America Standard Construction keyd (5 "A". HostKey &1 pc "B"constructon key);
Schlage C keyway, Kwikset keyway;Dimple key is also available.

CODE: **8 26 1 -SN**



Mortise type Brass 5 & 6 pin cylinder
Can be CSK, MSK;
Schlage C keyway, Kwikset keyway;
Dimple key is also available.

Zinc Alloy one piece design.

Turn Piece.

Exterior thumb piece.

Interior Egg Knob REVERSIBLE
with spindles and screws.

Smooth design
Elegant figure
Strong
Heavy
Comfortable.



8261SN

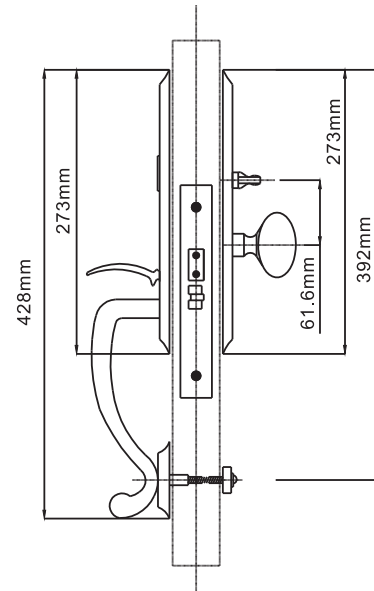

8271SN

Armored front plate
Conceals lock
mounting screws.

1" Throw Heavy
Duty deadbolt with
hardened steel rollers

Heavy Duty 3/4" latchbolt
with anti-friction latch.

100% internal parts quality
Inspection provides secure,
reliability and durability..



B9000 Mortise Lock Case



83 SERIES

Zinc Alloy Pitcher Handleset with Tubular Latch & Deadlatch With ball knob for most of popular entrance key function

CODE: **8 37 1 -SN**

Finish
Knob Type
Handle Type
Series

- **Door Prep:** Cross bore 2-1/8" (54mm) , Edge bore 1" (25mm) , Latch face 1"x2-1/4" (25x57mm).
- **Door Thick :** Fit doors 1-3/8" (35mm) to **2-3/8" (45mm)** thick.
- **Backset:** Adjustable 2-3/8" (60mm) or 2-3/4" (70mm).
- **Latch:** Full 1" (25mm) throw deadbolt with hardened bolt; 1/2" throw spring latch smooth operated by thumb piece on outside and knob on inside .
- **Cylinder:** 5 or 6 pin removable core, Schlage C Keyway or Kwikset or YALE or C4 keyway and other optional.
- **Faceplate:** Square corner 1"x2-1/4" (25x57mm) as standard.
- **Strike:** Full lip D shape Radius 1"x2-1/4" (25x57mm) as standard; Square corner as optional.
- **Finish:** SN, AB, AC, PVD



Mortise type Brass 5 & 6 pin cylinder
Can be CSK, MSK;
Schlage C keyway, Kwikset keyway;
Dimple key is also available.



Turn Piece.

Exterior thumb piece.



Interior Egg Knob REVERSIBLE
with spindles and screws.

Smooth design
Elegant figure
Strong
Heavy
Comfortable.



8361SN

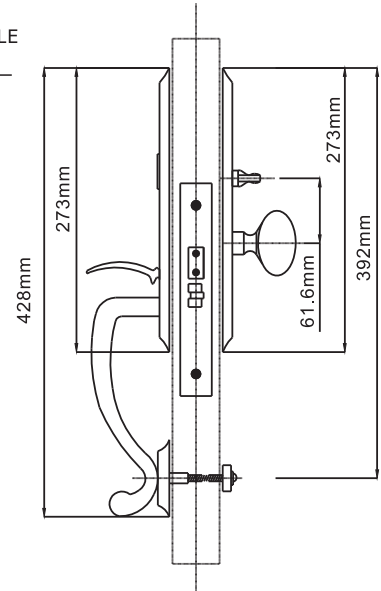

8371SN